

PROPOSED SIX STORY DORMITORY
WITH BASEMENT

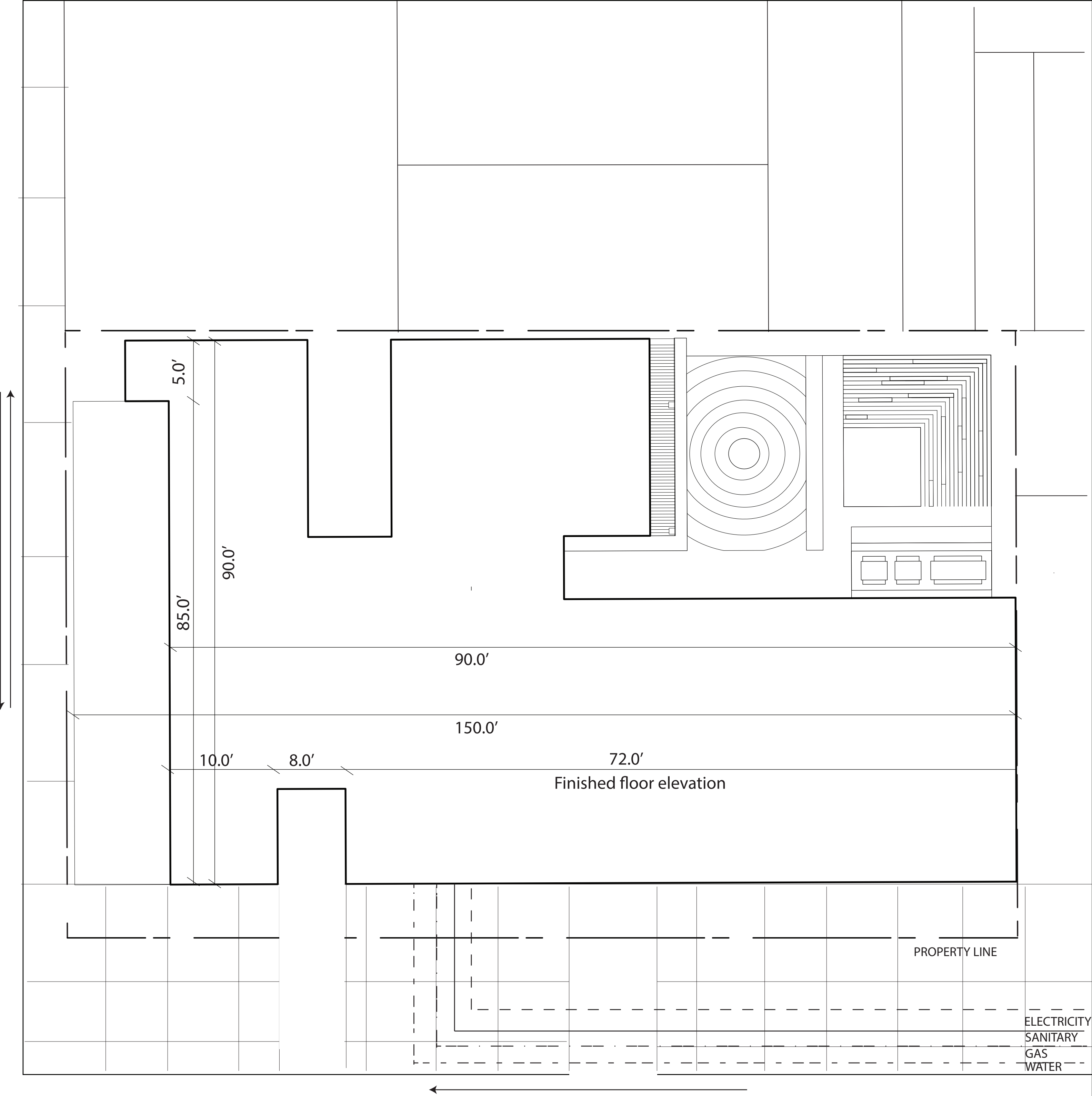

SITE PLAN
Scale: 1/10"=1'

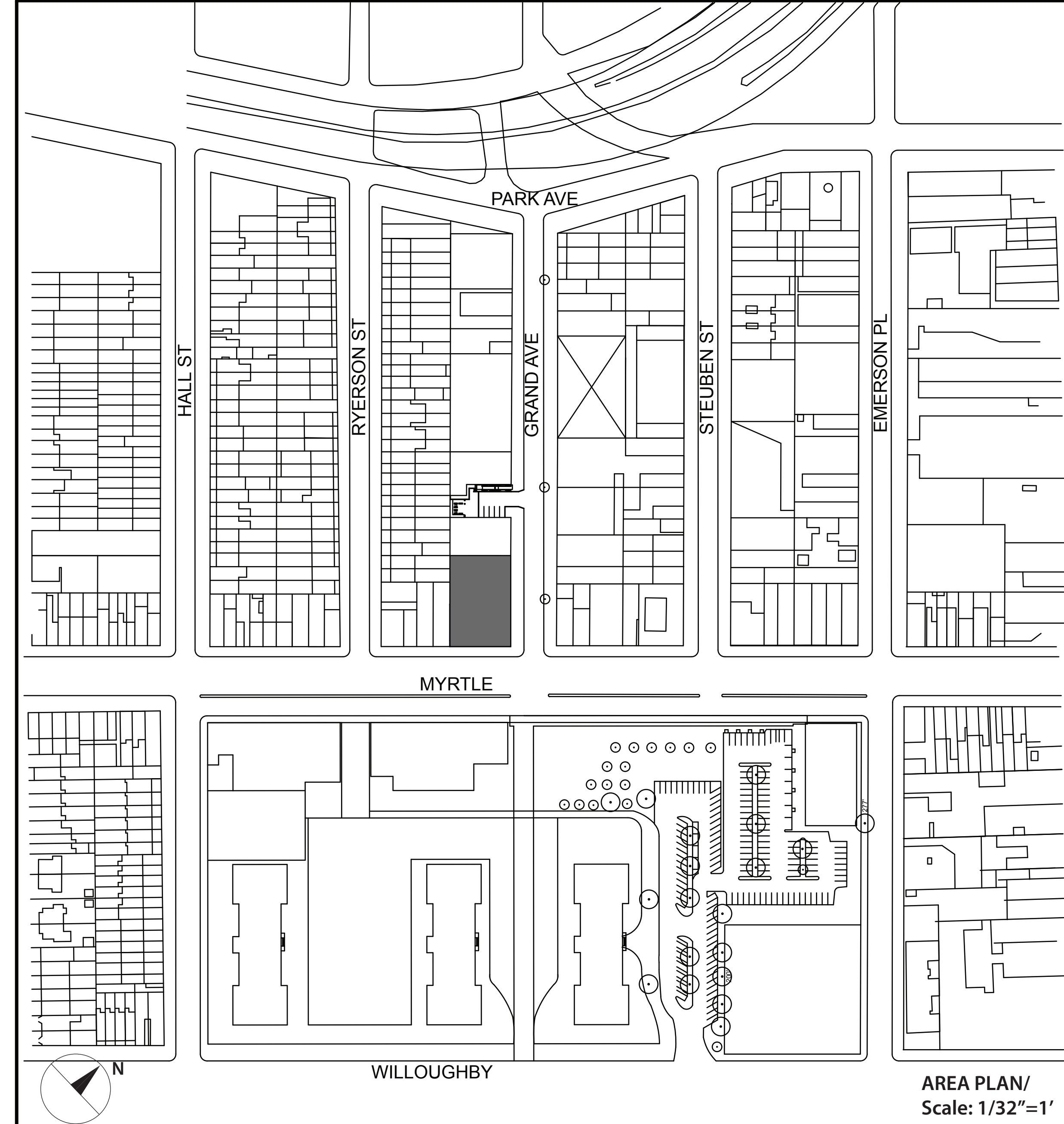
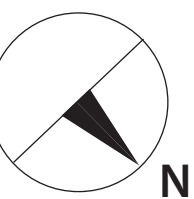

AREA PLAN/
Scale: 1/32"=1'

USE C2-4
ZONING R7A

FAR	Wide street	4.0
	Narrow street	3.44
Lot coverage (max)	Corner lot	80%
	Interior lot	65%
Base height (min/max)	Wide street	40–65 ft
	Narrow street	40–60 ft
Building height (max)	Wide street	80 ft
	Narrow street	75 ft
Rear yard depth (min)		30 ft
Off-street parking (min)		50%

BUILDING CHARACTERISTICS

Construction Type	IA
Mixe use and occupancy	R2
Max Floor Area/Occupant	50 sqft/occupant
Means Of Egress/stairs	2 emergency stairs, 1 elevator
Unit Type	3 unit types

1 . Wide street outside Manhattan Core 2 . Wide street within Manhattan Core 3 . FAR may differ in Inclusionary Housing designated areas
4 . 5.10 permitted in Manhattan Community District 8 5 . Waived within Manhattan Core, except within Special Hudson Yards District 6 . 40% in Brooklyn
7 . May be mapped within waterfront areas and Special Mixed Use Districts only; R7-3 may also be mapped in the Special Long Island City Mixed Use District

No.	REVISIONS / SUBMISSIONS	Date
Drawings Prepared by: Deniz Oymen + Natalia Rivera Pratt Institute - Comprehensive Design 1 200 Willoughby Avenue Brooklyn, NY 11205		
Consultant: CONSTRUCTION DOCUMENTS ARCH 364 Prof. Robert Zaccone		
PRATT GRADUATE DORMITORY		
Drawing Title: AREA PLAN		
Seal and Signature	Designed	Project No.
	Drawn	Scale As Noted
	Checked	Drawing No.
	Reviewed	A-00
	Date	
		1 of 25

GENERAL NOTES - HANDICAPPED:

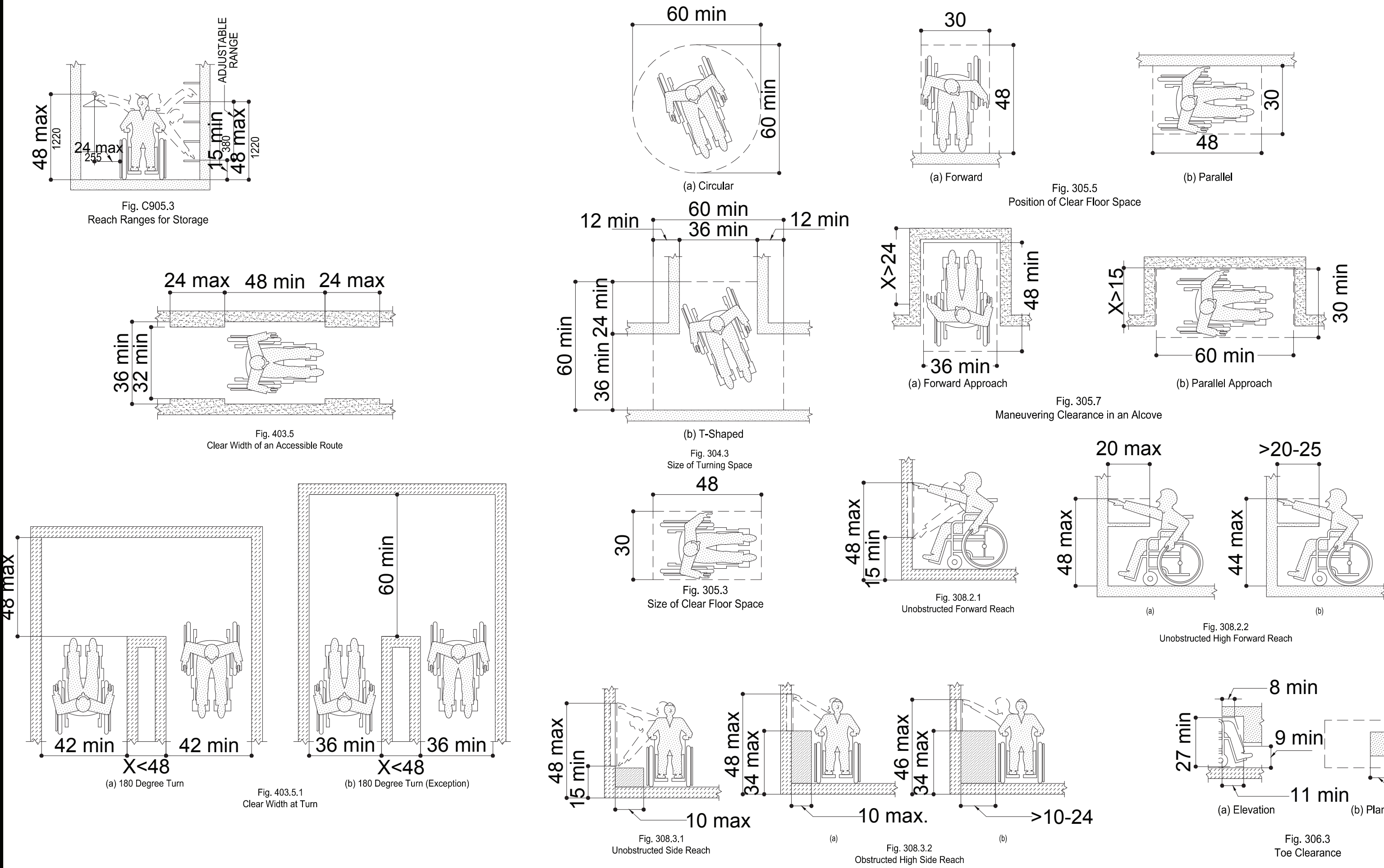
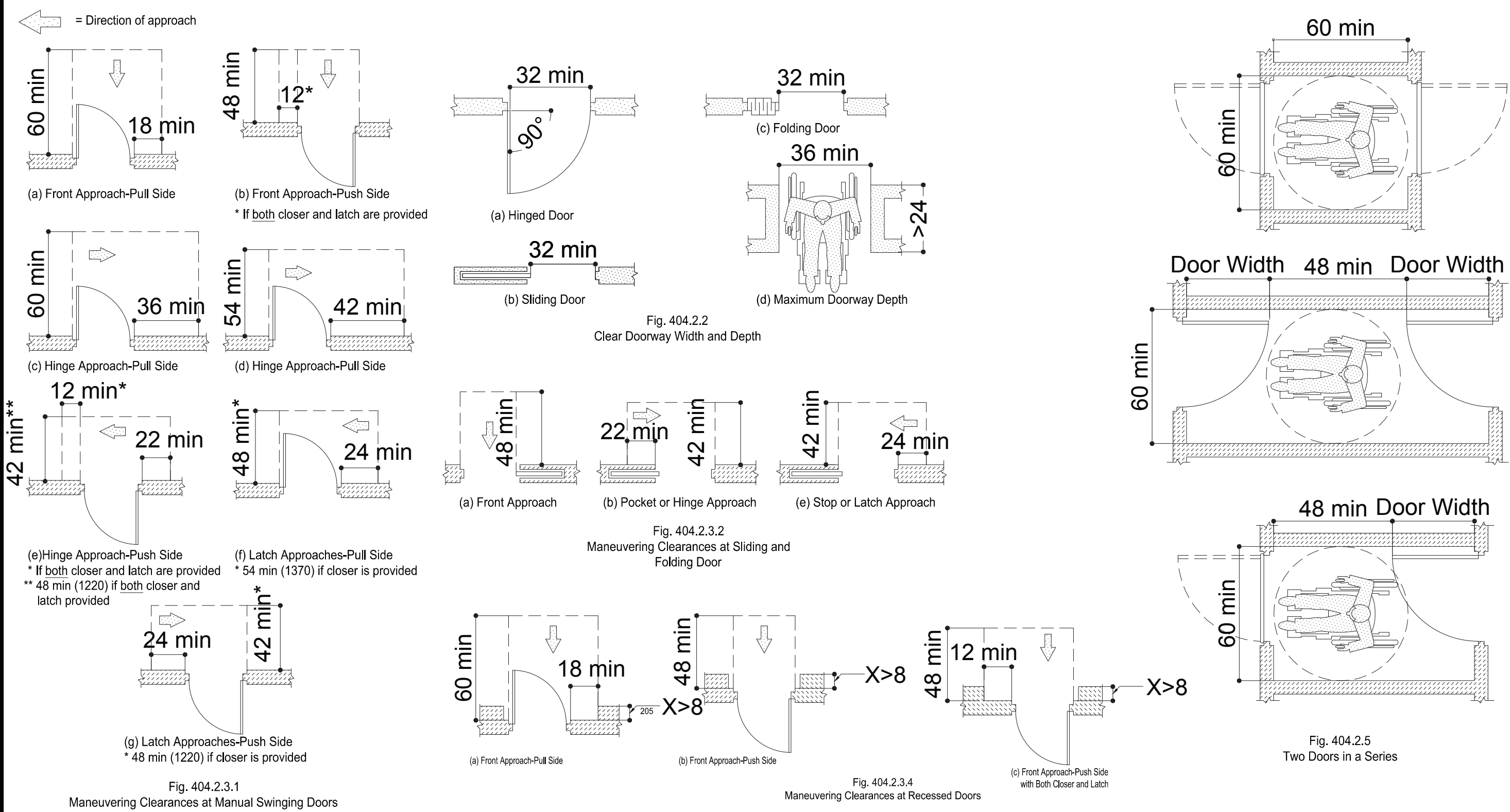

SYMBOLS:

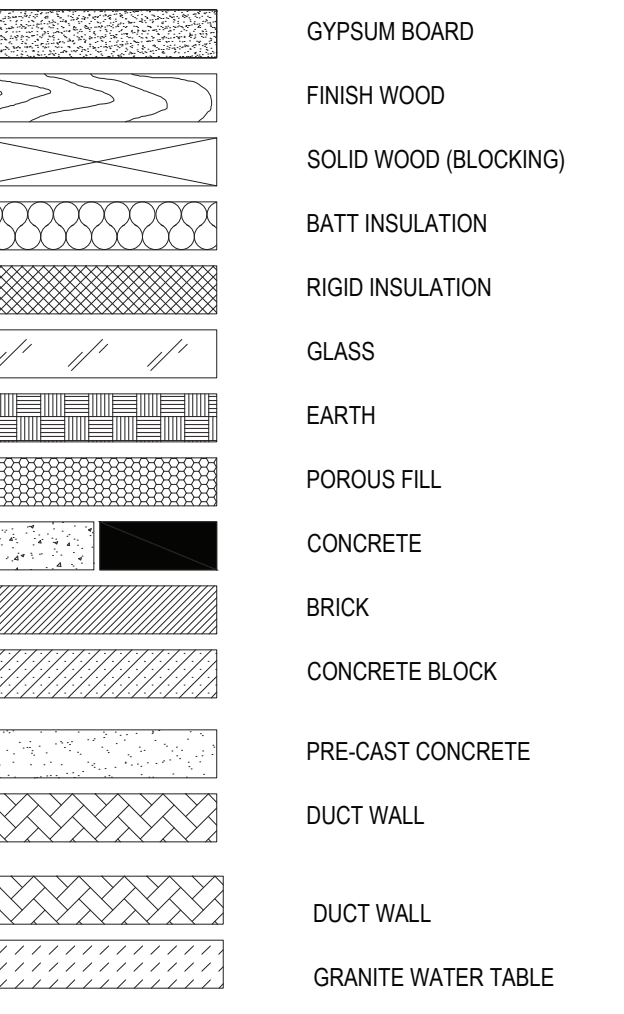
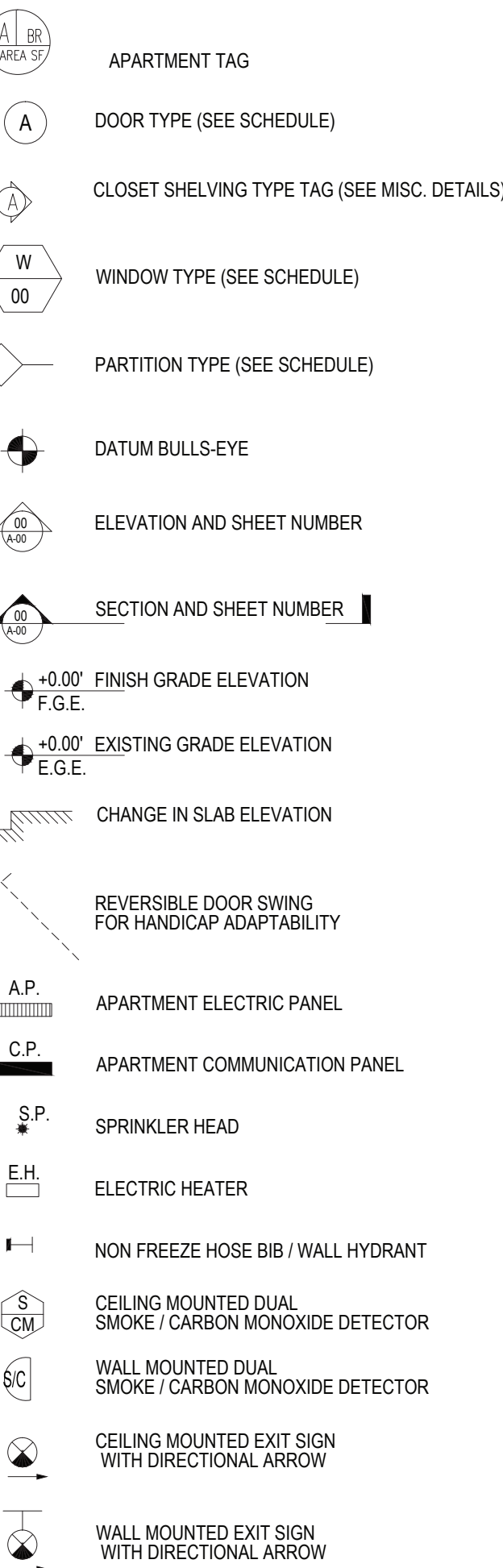

LIST OF DRAWINGS:

A-00	AREA PLAN	1
A-01	GENERAL NOTES	2
A-100	BASEMENT PLAN	3
A-101	FIRST FLOOR PLAN	4
A-102	TYPICAL FLOOR PLAN	5
A-103	BUILDING UNIT TYPE	6
A-104	ROOF PLAN	7
A-105	REFLECTED CEILING PLAN	8
A-106	UNIT ELECTRICAL PLAN	9
A-107	UNIT HVAC PLAN	10
A-200	BUILDING ELEVATION	11
A-300	BUILDING SECTION	12
A-301	SECTION DETAILS	13
A-501	DRYWALL PARTITIONS	14
A-502	CMU PARTITIONS	15
A-503	VERTICAL CIRCULATION DETAILS	16
A-504	VERTICAL CIRCULATION DETAILS	17
A-800	BATHROOM DETAILS	18, 19, 20
A-700	LIFE SAFETY PLAN	21
A-900	RISER DIAGRAM	22
A-901	WINDOW AND DOOR SCHEDULE	23

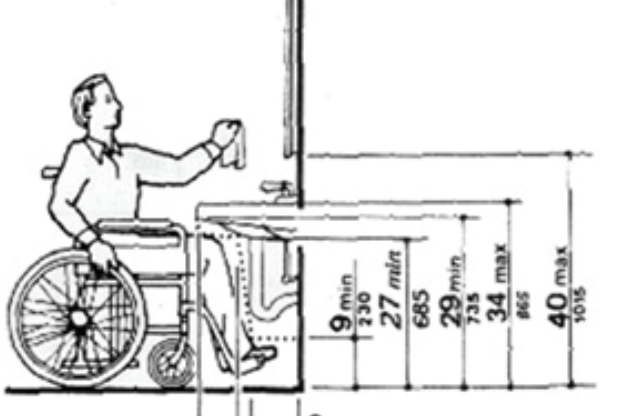
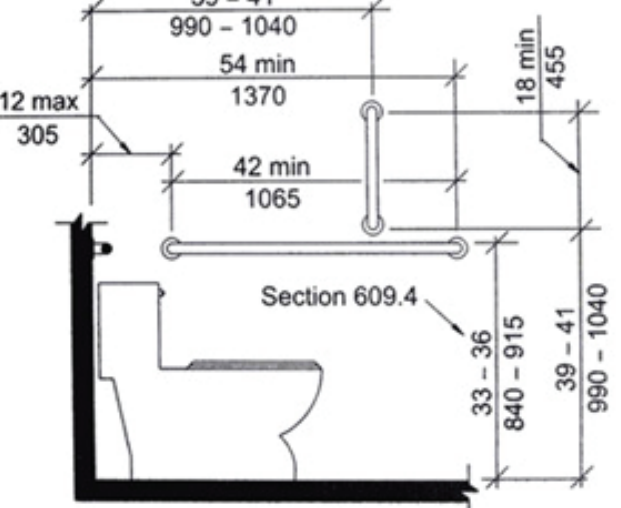
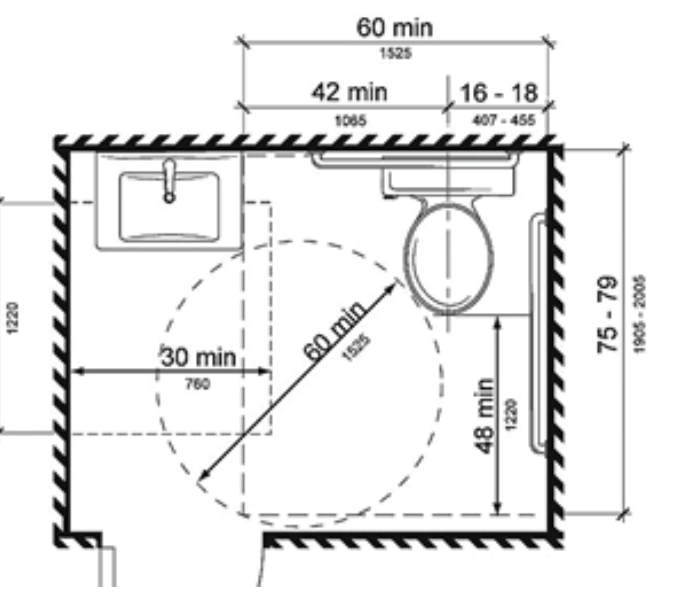

No.	REVISIONS / SUBMISSIONS	Date
Drawings Prepared by: Deniz Oymen + Natalia Rivera Pratt Institute - Comprehensive Design 1 200 Willoughby Avenue Brooklyn, NY 11205		
Consultant: CONSTRUCTION DOCUMENTS ARCH 364 Prof. Robert Zaccone		
PRATT GRADUATE DORMITORY		
Drawing Title: GENERAL NOTES		
Seal and Signature	Designed	Project No.
	Drawn	Scale
	Checked	Drawing No.
	Reviewed	A-01
	Date	2 of 25

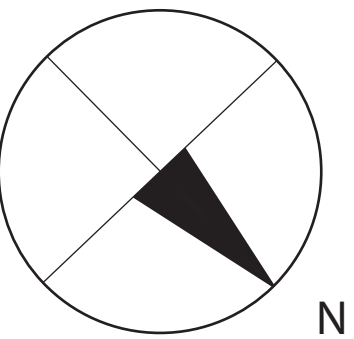
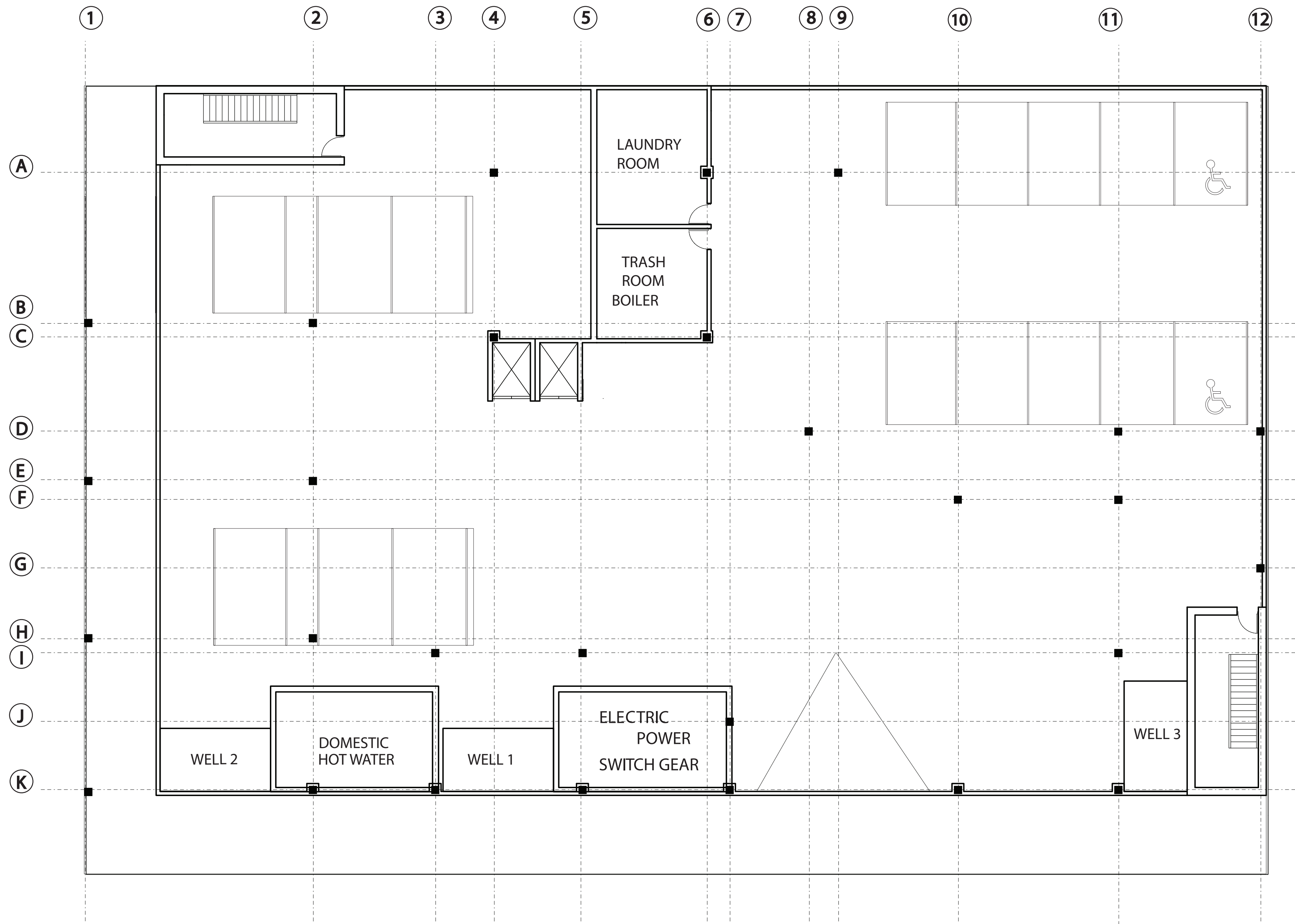

Drawings Prepared by:		
Deniz Oymen + Natalia Rivera		
Pratt Institute - Comprehensive Design 1		
200 Willoughby Avenue		
Brooklyn, NY 11205		
Consultant:		
PRATT GRADUATE DORMITORY		
Drawing Title:		
BASEMENT PLAN		
Seal and Signature	Designed	Project No.
	Drawn	Scale 1/8" = 1'
	Checked	Drawing No.
	Reviewed	A-100
	Date	

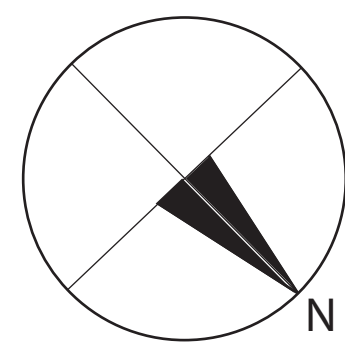
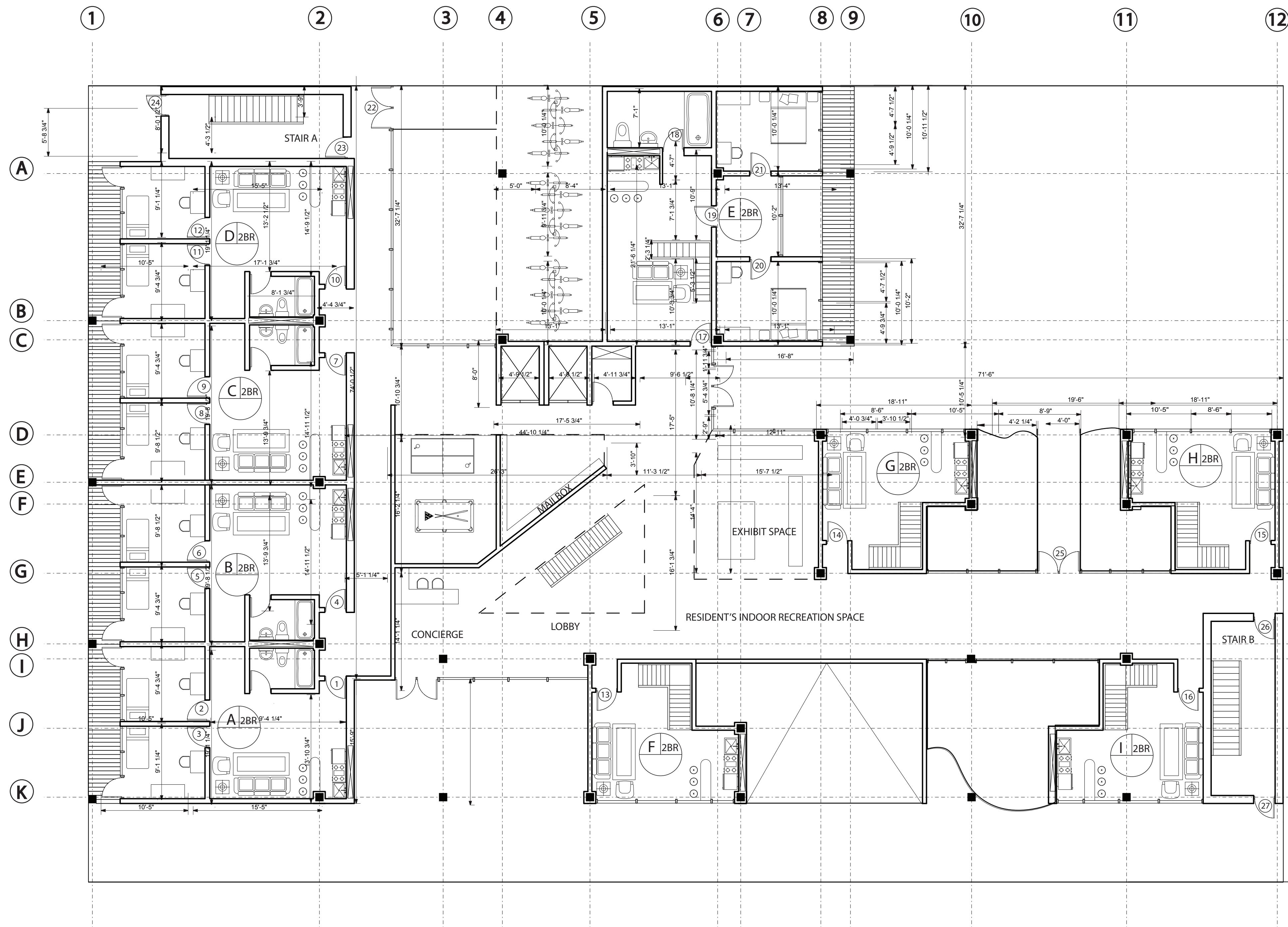

Drawings Prepared by:		
Deniz Oymen + Natalia Rivera		
Pratt Institute - Comprehensive Design 1		
200 Willoughby Avenue		
Brooklyn, NY 11205		
Consultant:		
PRATT GRADUATE DORMITORY		
Drawing Title:		
FIRST FLOOR PLAN		
Seal and Signature	Designed	Project No.
	Drawn	Scale 1/8" = 1'
	Checked	Drawing No.
	Reviewed	A-101
	Date	

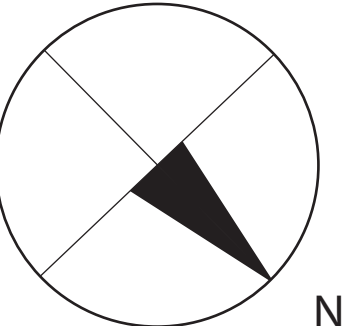

No.	REVISIONS / SUBMISSIONS		Date
<p>Drawings Prepared by:</p> <p>Deniz Oymen + Natalia Rivera</p> <p>Pratt Institute - Comprehensive Design 1 200 Willoughby Avenue Brooklyn, NY 11205</p>			
<p>Consultant:</p> <p>CONSTRUCTION DOCUMENTS ARCH 364 Prof. Robert Zaccone</p>			
<p>PRATT GRADUATE DORMITORY</p>			
<p>Drawing Title:</p> <p>TYPICAL FLOOR PLAN</p>			
Seal and Signature	Designed	Project No.	
	Drawn	Scale 1/8" = 1'	
	Checked	Drawing No.	
	Reviewed	A-102	
	Date		5 of 25

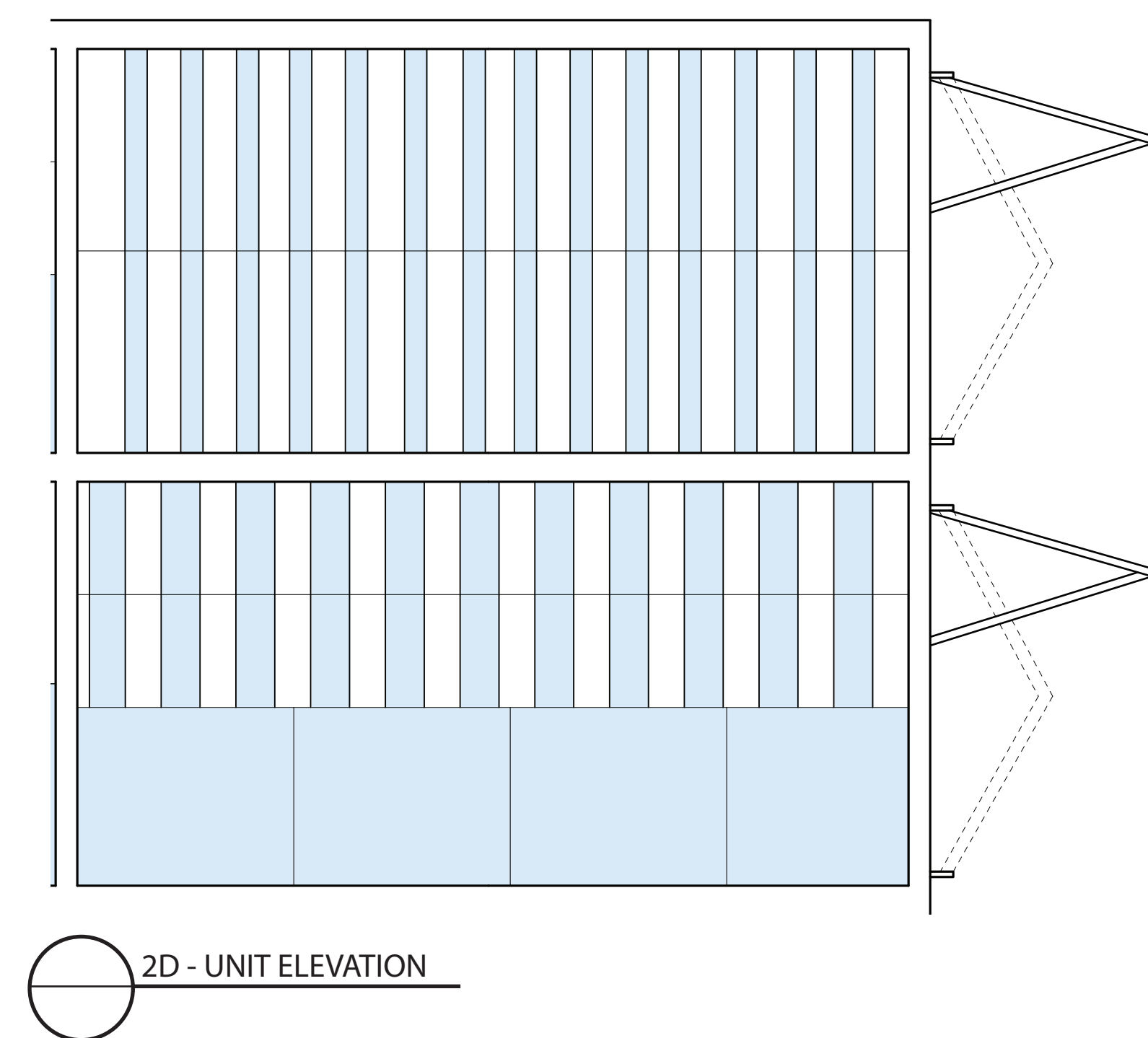
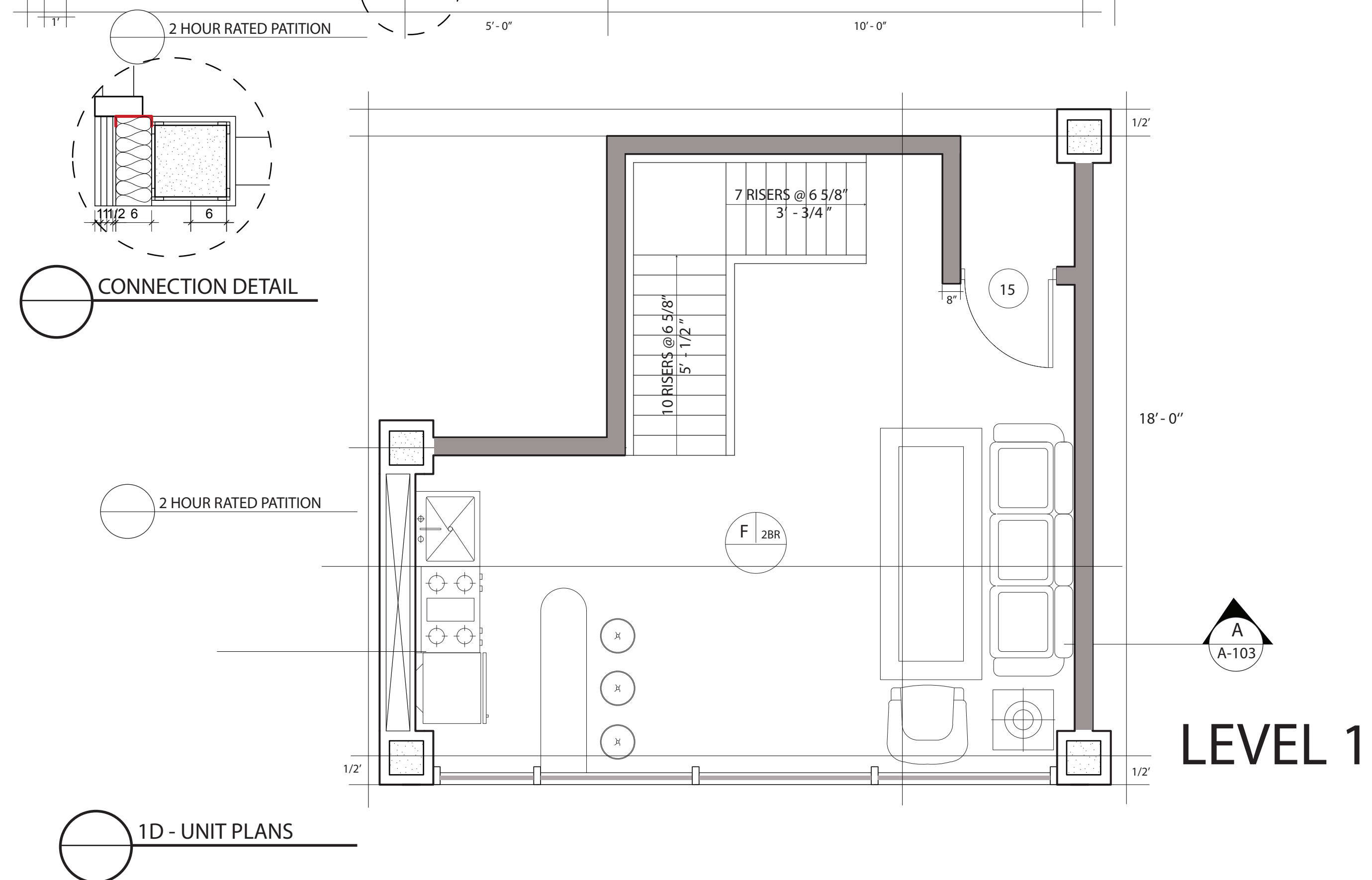
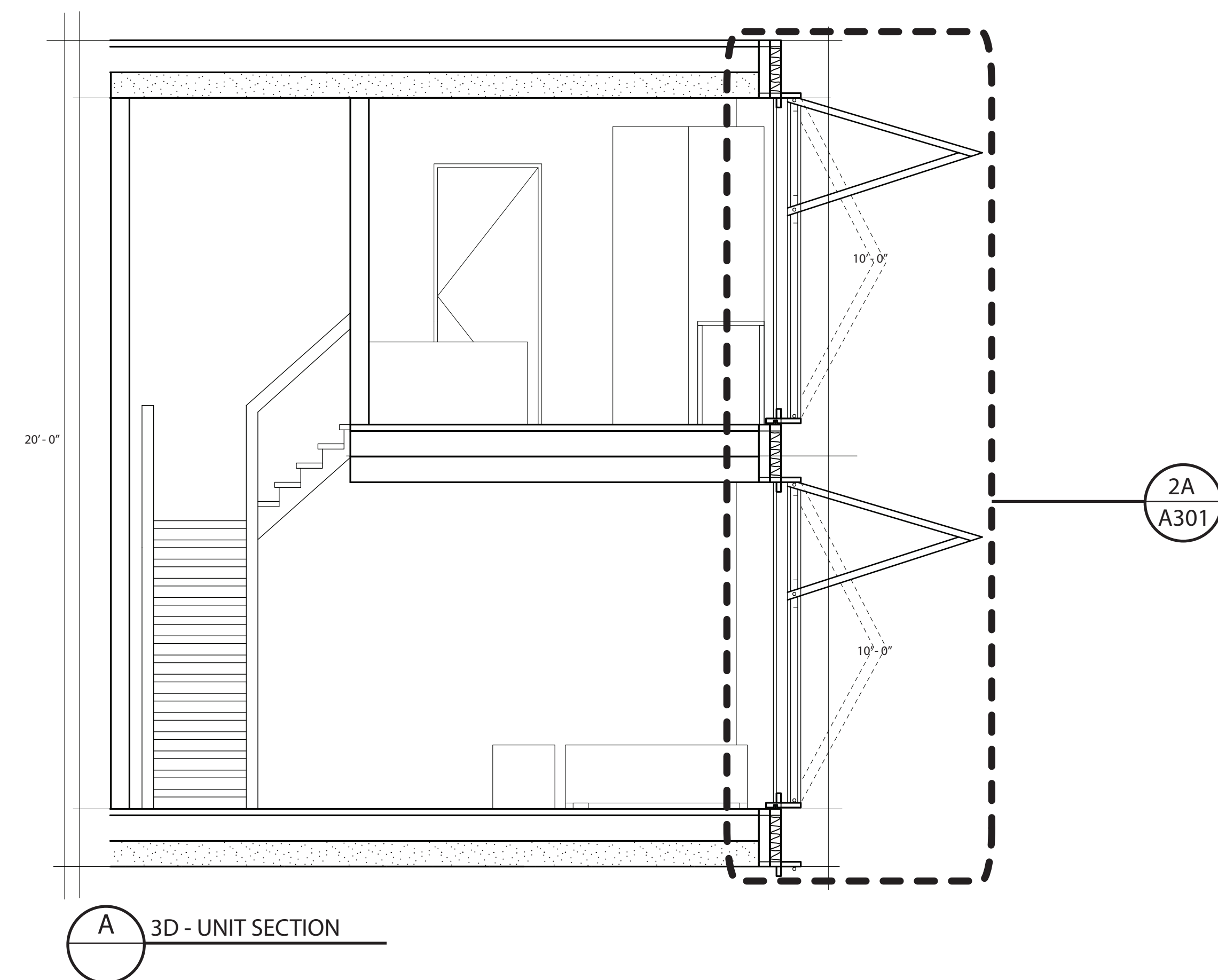
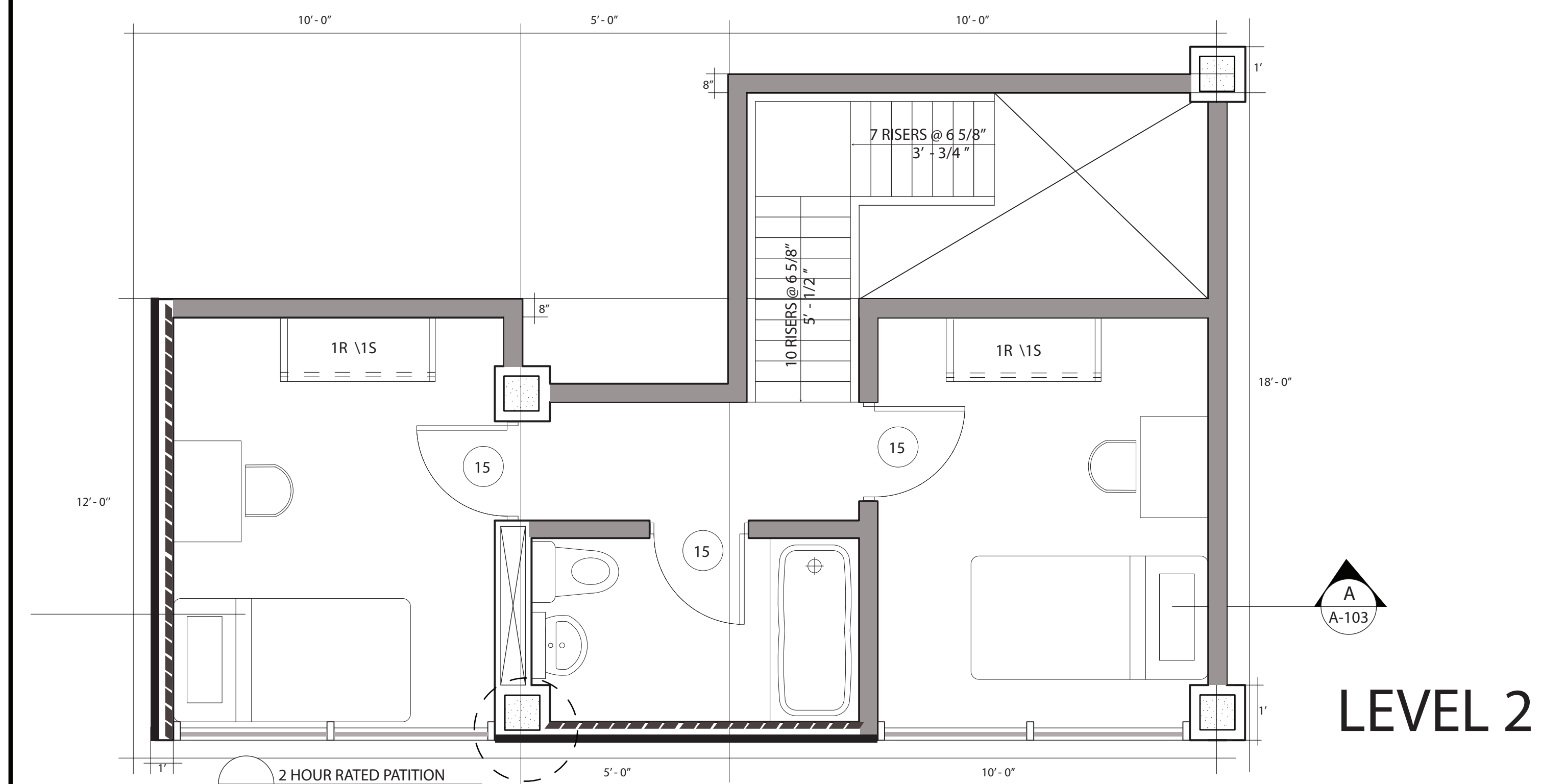

UNIT TYPE 1

LEGEND

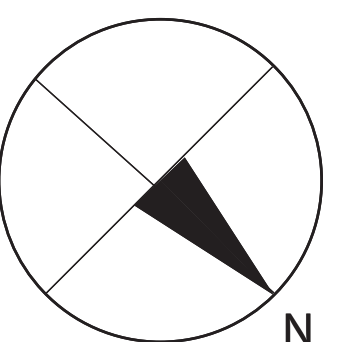
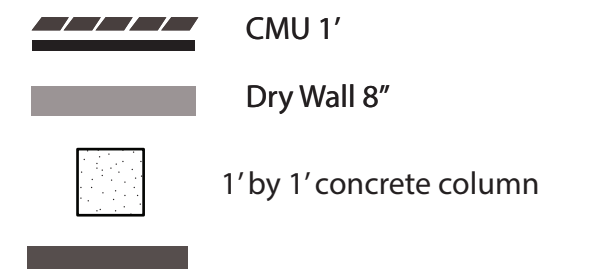

No.	REVISIONS / SUBMISSIONS	Date

Drawings Prepared by:

Deniz Oymen + Natalia Rivera

Pratt Institute - Comprehensive Design 1
200 Willoughby Avenue
Brooklyn, NY 11205

Pratt Institute - Comprehensive Design 1
200 Willoughby Avenue
Brooklyn, NY 11205

200 Willoughby Avenue
Brooklyn, NY 11205

Brooklyn, NY 11205

Consultant:
CONSTRUCTION DOCUMENTS ARCH 364
Prof. Robert Zaccone

rof. Robert Zaccone

PRATT GRADUATE DORMITORY

Drawing Title:
BUILDING UNIT TYPE

Seal and Signature	Designed	Project No.	
	Drawn	Scale 1/2" = 1'	
	Checked	Drawing No. A-103	
	Reviewed		
	Date		
		6 of 25	

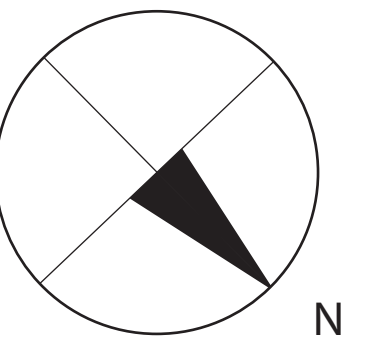
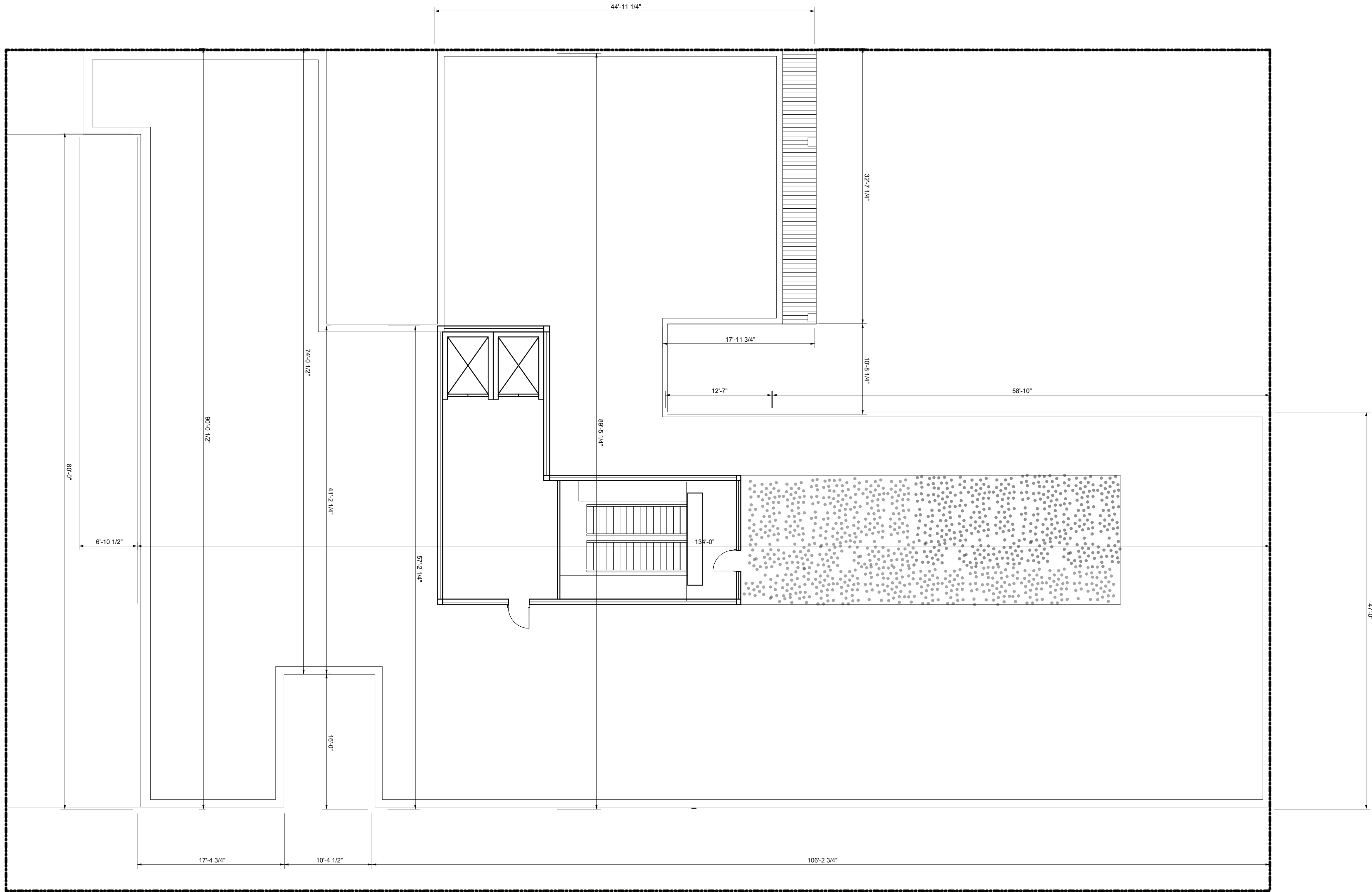

No.	REVISIONS / SUBMISSIONS	Date
Drawings Prepared by: Deniz Oymen + Natalia Rivera Pratt Institute - Comprehensive Design 1 200 Willoughby Avenue Brooklyn, NY 11205		
Consultant: CONSTRUCTION DOCUMENTS ARCH 364 Prof. Robert Zaccone		
PRATT GRADUATE DORMITORY		
Drawing Title: ROOF PLAN		
Seal and Signature	Designed	Project No.
	Drawn	Scale 1/8" = 1'
	Checked	Drawing No.
	Reviewed	A-104
	Date	
		7 of 25

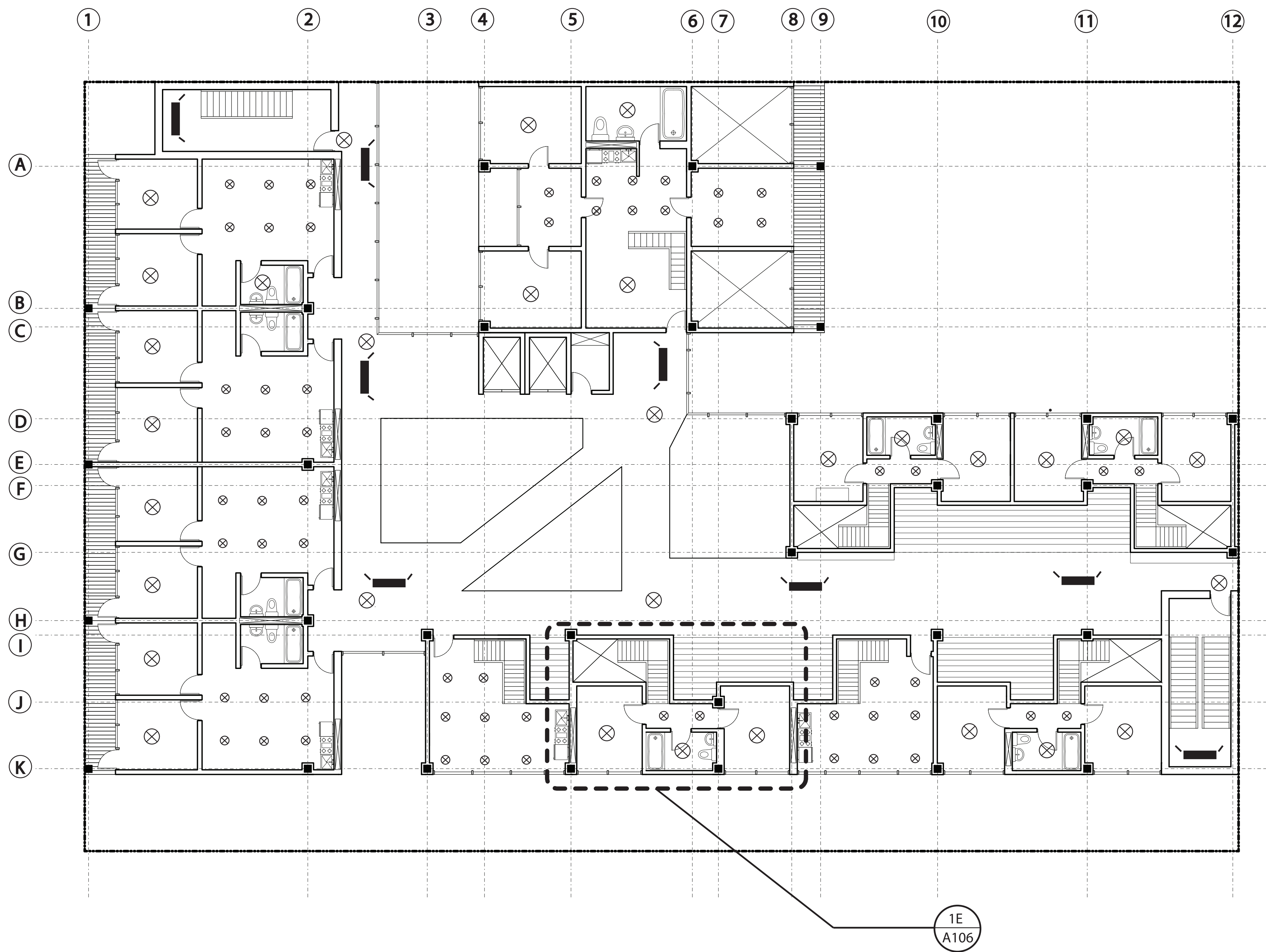

LEGEND

- Exit Sign
- Lamp A
- Lamp B
- Switch
- Outlet

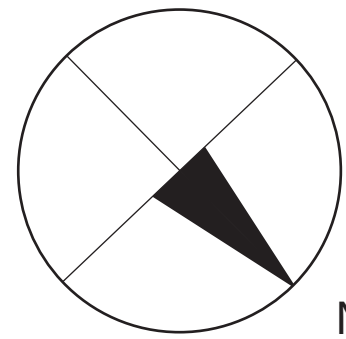

Drawings Prepared by:		
Deniz Oymen + Natalia Rivera		
Pratt Institute - Comprehensive Design 1		
200 Willoughby Avenue		
Brooklyn, NY 11205		
Consultant:		
CONSTRUCTION DOCUMENTS ARCH 364		
Prof. Robert Zaccone		
PRATT GRADUATE DORMITORY		
Drawing Title:		
REFLECTED CEILING PLAN		
Seal and Signature	Designed	Project No.
	Drawn	Scale 1/8" = 1'
	Checked	Drawing No.
	Reviewed	A-105
	Date	
		8 of 25

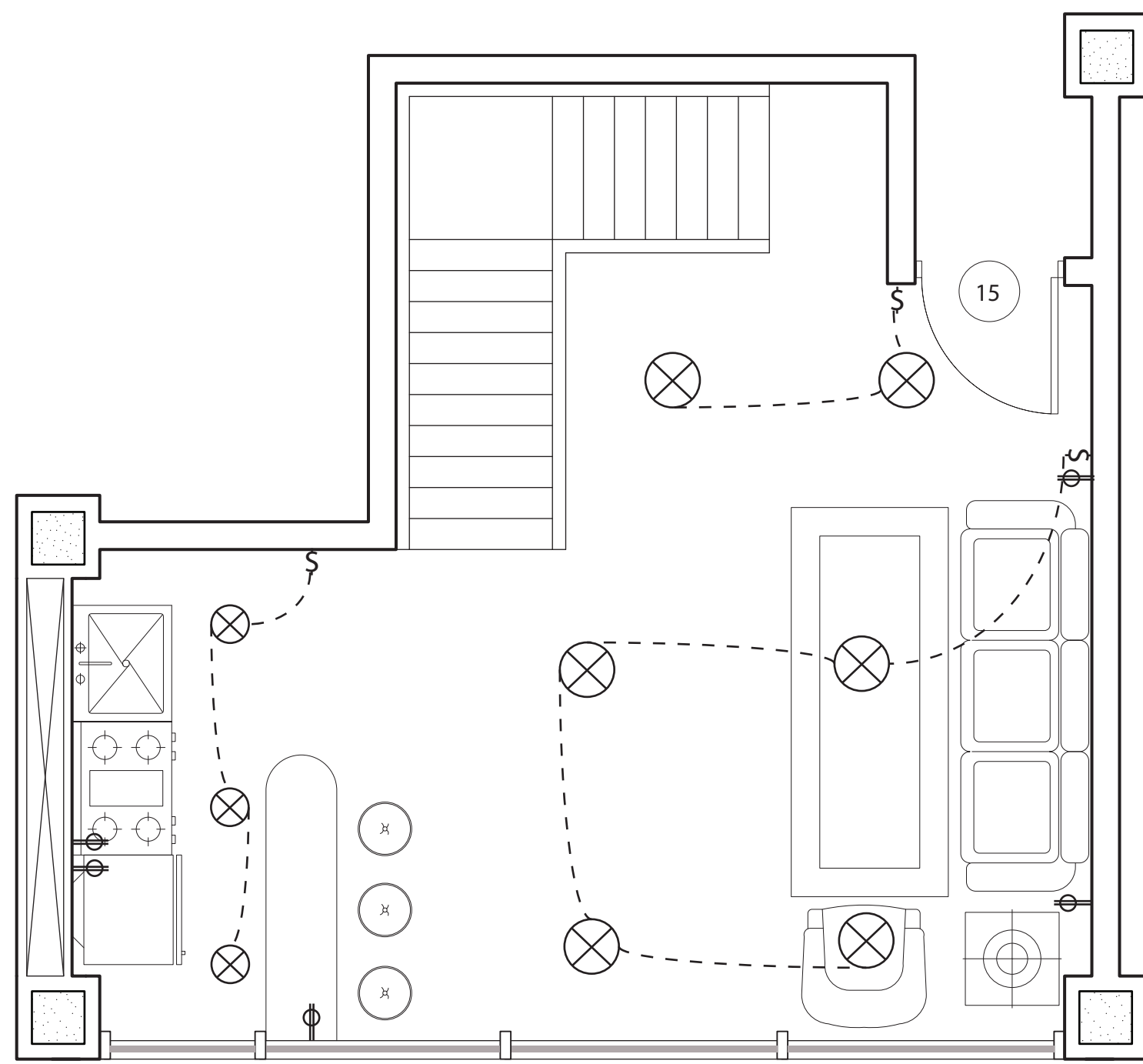



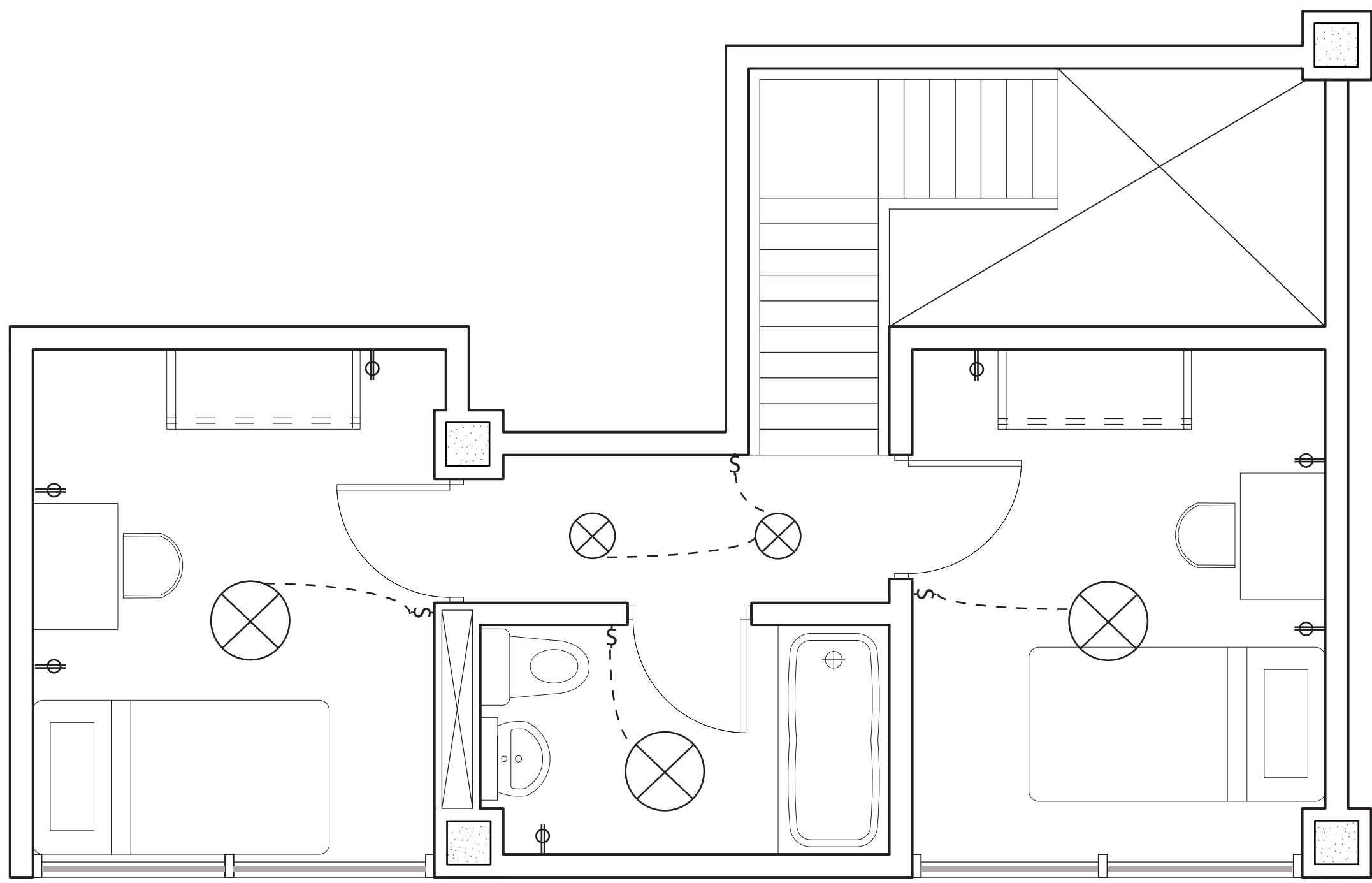

LEVEL 1



LEVEL 2

1E UNIT ELECTRICAL PLAN

LEGEND

-  Exit Sign
-  Lamp A
-  Lamp B
-  Switch
-  Outlet

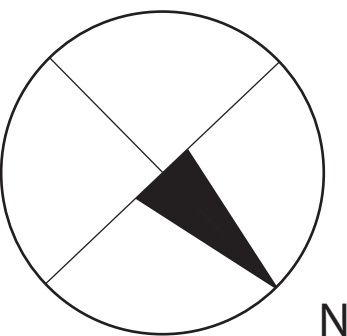

No.	REVISIONS / SUBMISSIONS	Date
Drawings Prepared by: Deniz Oymen + Natalia Rivera Pratt Institute - Comprehensive Design 1 200 Willoughby Avenue Brooklyn, NY 11205		
Consultant: CONSTRUCTION DOCUMENTS ARCH 364 Prof. Robert Zaccone		
PRATT GRADUATE DORMITORY		
Drawing Title: UNIT ELECTRICAL PLAN		
Seal and Signature	Designed	Project No.
	Drawn	Scale 1/4" = 1'
	Checked	A-106
	Reviewed	
	Date	
		9 of 25

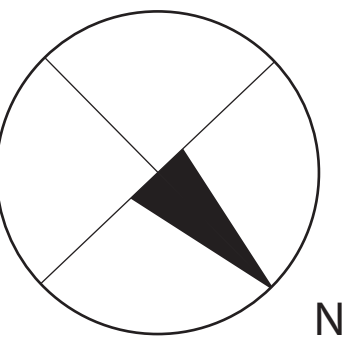
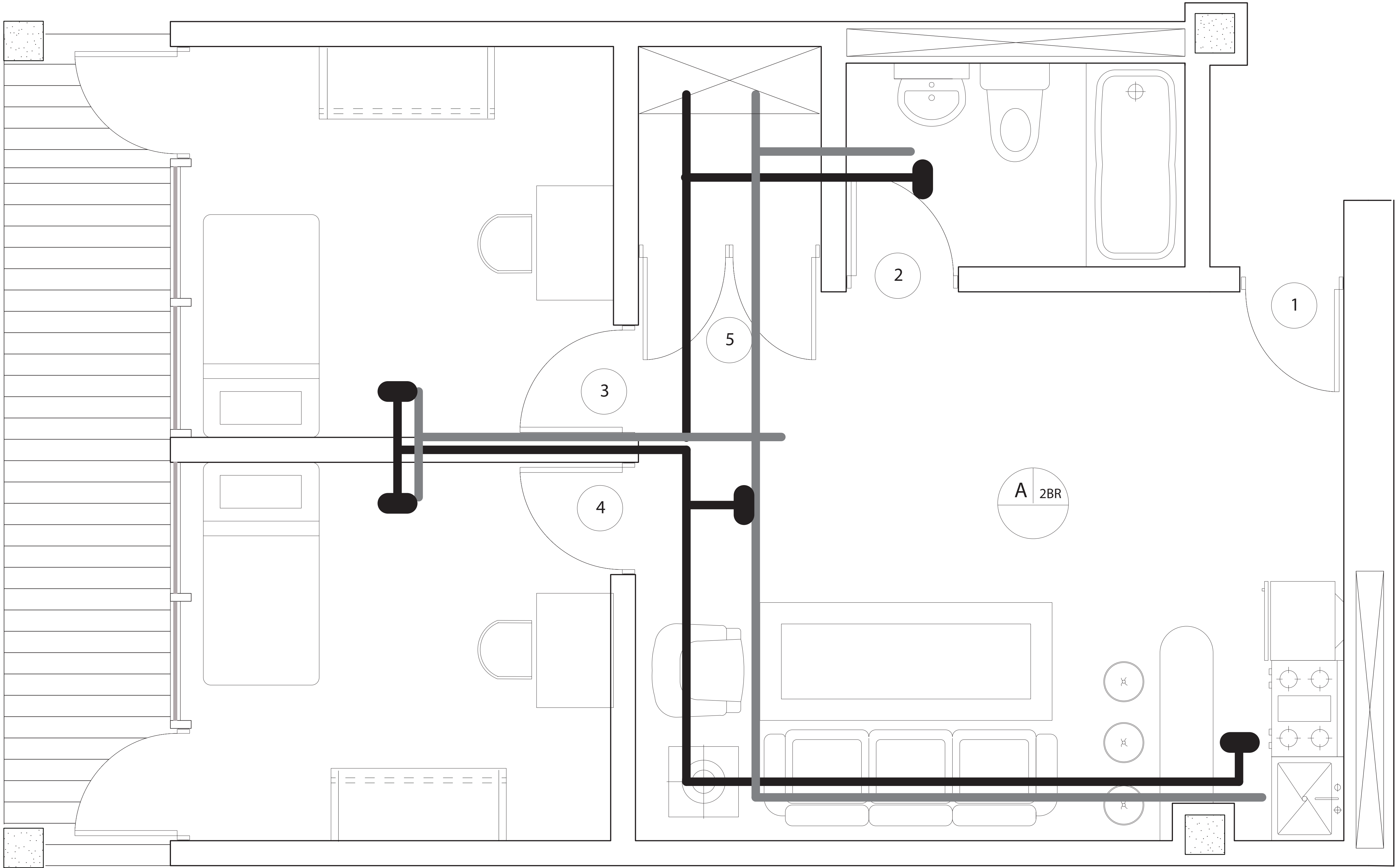

No.	REVISIONS / SUBMISSIONS	Date
Drawings Prepared by: Deniz Oymen + Natalia Rivera Pratt Institute - Comprehensive Design 1 200 Willoughby Avenue Brooklyn, NY 11205		
Consultant: CONSTRUCTION DOCUMENTS ARCH 364 Prof. Robert Zaccone		
PRATT GRADUATE DORMITORY		
Drawing Title: UNIT HVAC PLAN		
Seal and Signature	Designed	Project No.
	Drawn	Scale 1/2" = 1'
	Checked	Drawing No.
	Reviewed	A-107
	Date	
		10 of 25

2D
A103



No.	REVISIONS / SUBMISSIONS	Date
Drawings Prepared by: Deniz Oymen + Natalia Rivera Pratt Institute - Comprehensive Design 1 200 Willoughby Avenue Brooklyn, NY 11205		
Consultant: CONSTRUCTION DOCUMENTS ARCH 364 Prof. Robert Zaccone		
PRATT GRADUATE DORMITORY		
Drawing Title: BUILDING ELEVATION		
Seal and Signature	Designed	Project No.
	Drawn	Scale 1/8" = 1'
	Checked	Drawing No.
	Reviewed	A-200
	Date	
		11 of 25

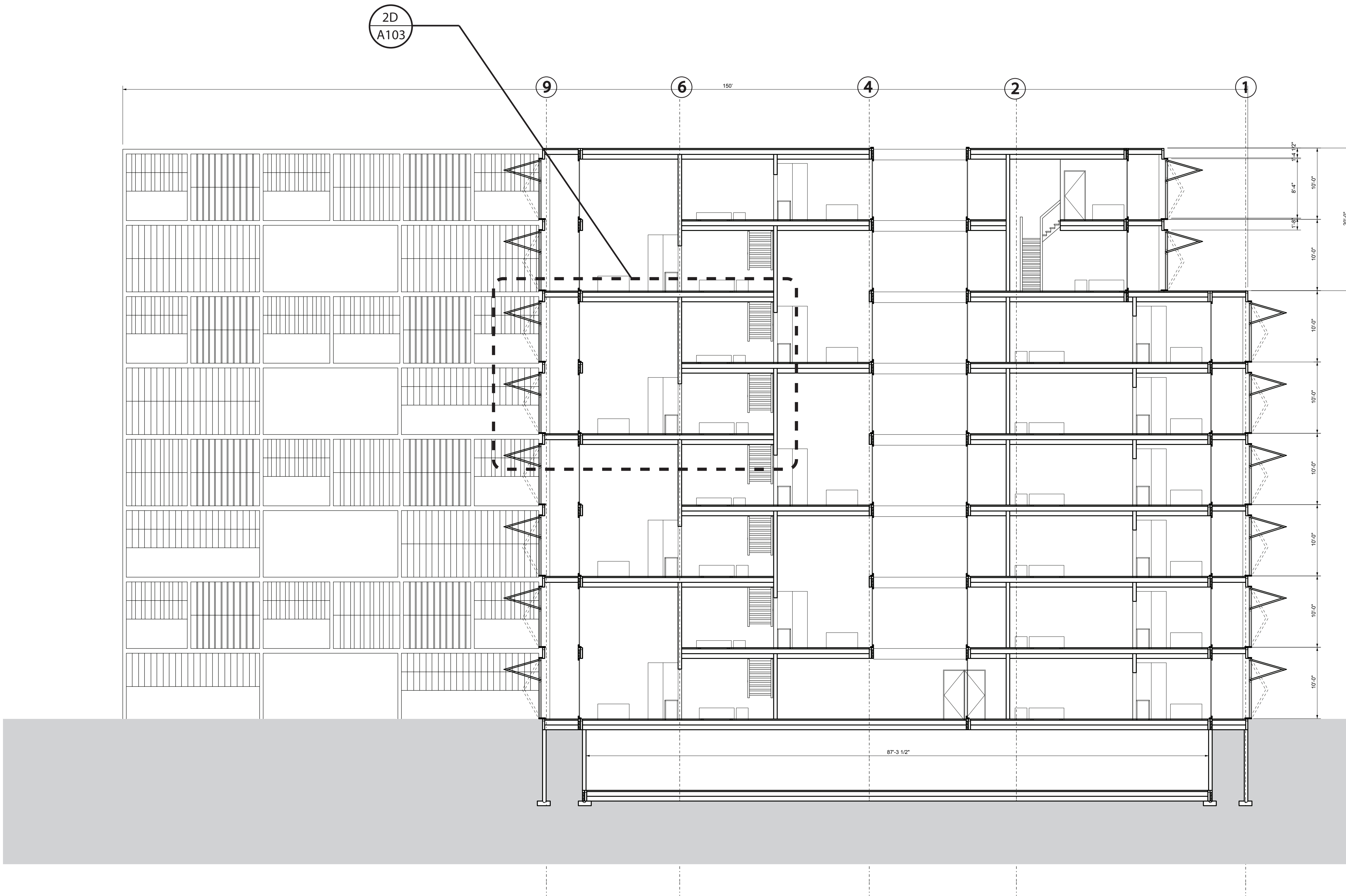

No.	REVISIONS / SUBMISSIONS	Date
Drawings Prepared by: Deniz Oymen + Natalia Rivera Pratt Institute - Comprehensive Design I 200 Willoughby Avenue Brooklyn, NY 11205		
Consultant: CONSTRUCTION DOCUMENTS ARCH 364 Prof. Robert Zaccone		
PRATT GRADUATE DORMITORY		
Drawing Title: BUILDING SECTION		
Seal and Signature	Designed	Project No.
	Drawn	Scale 1/8" = 1'
	Checked	Drawing No.
	Reviewed	A-300
	Date	
		12 of 25

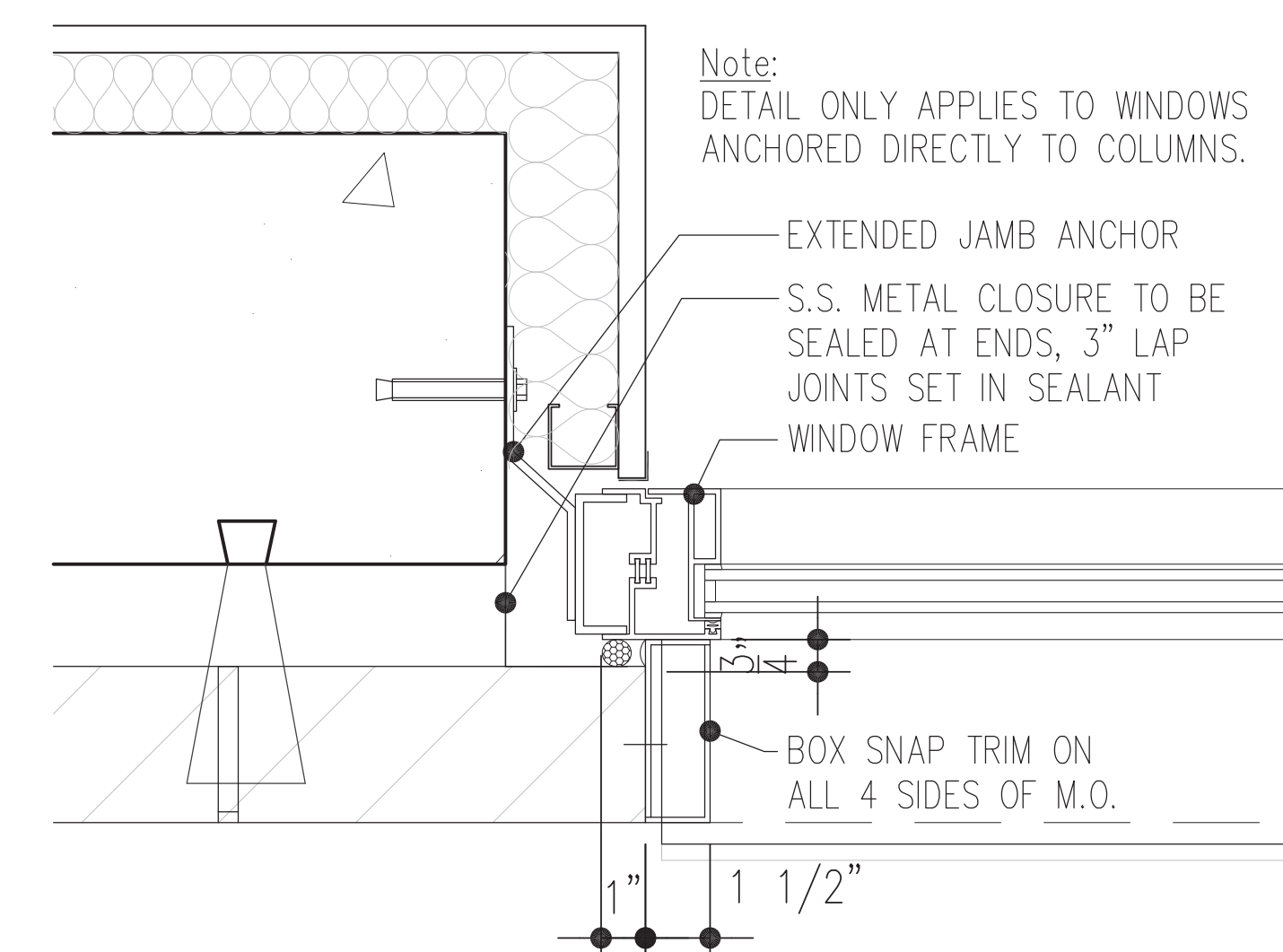
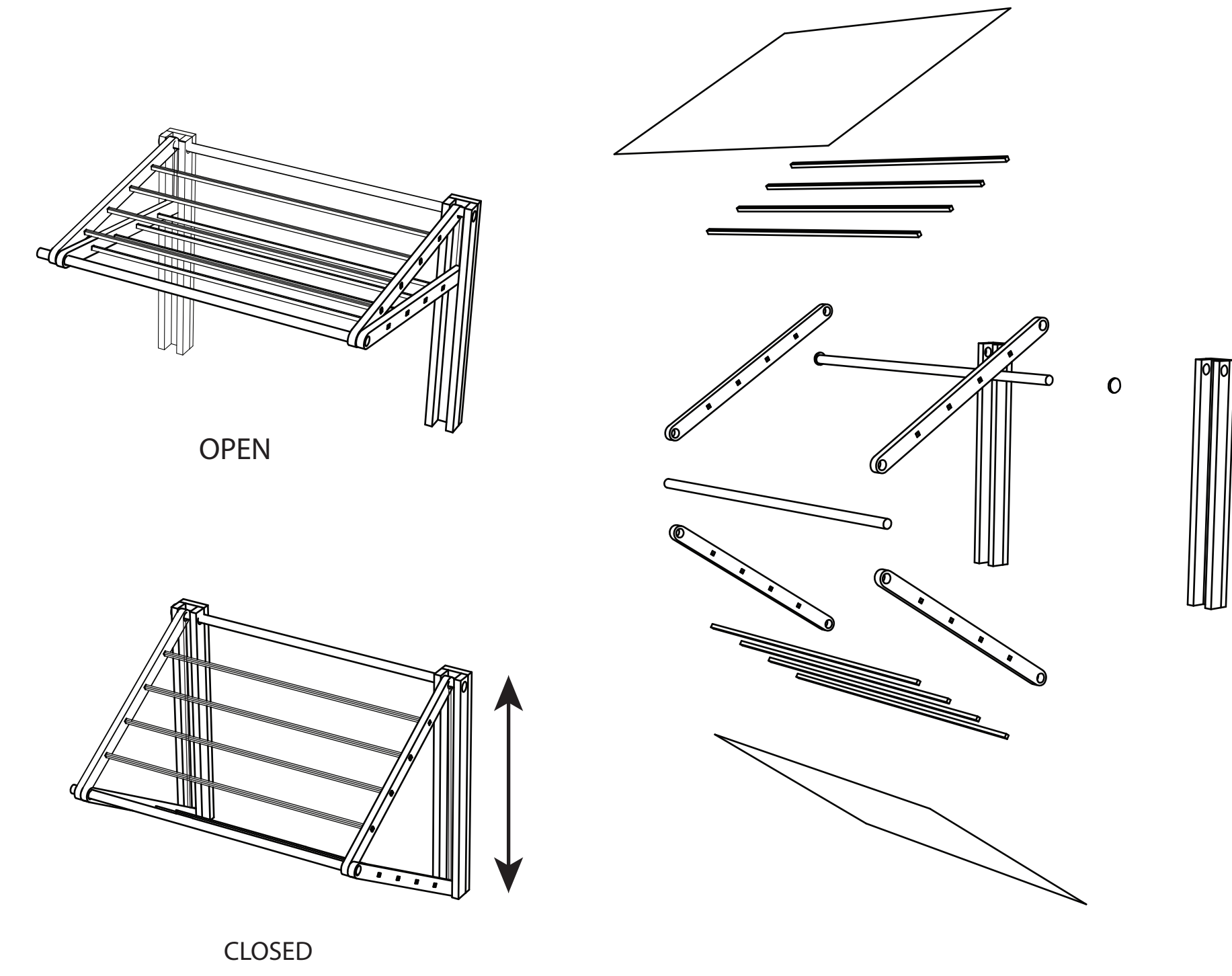
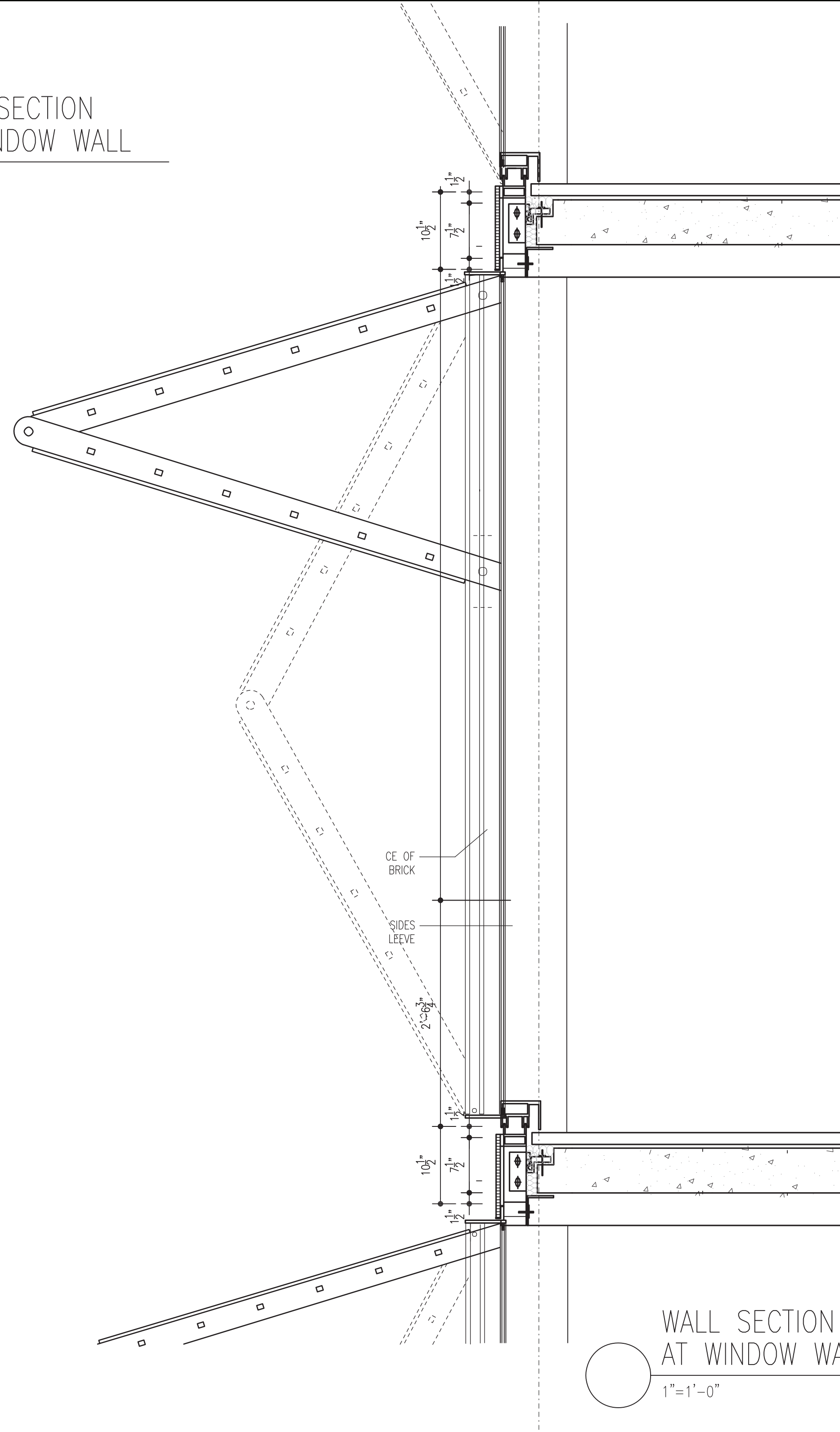
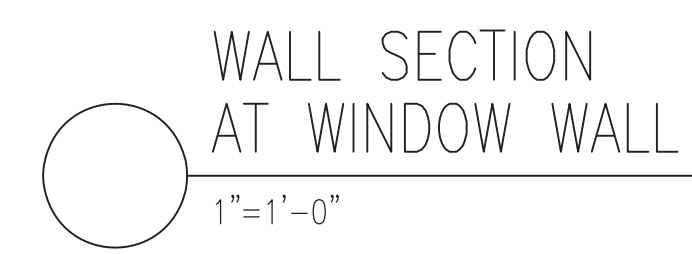

○ WINDOW CONNECTION DETAIL
3" = 1'-0"

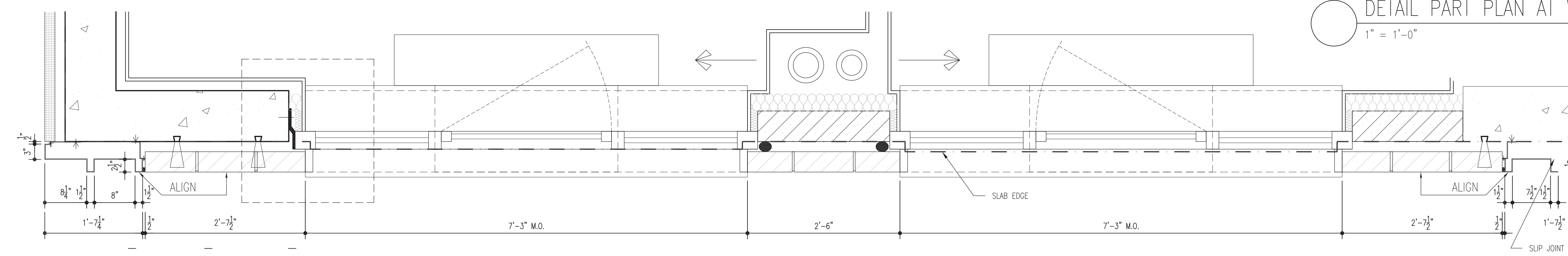

No.	REVISIONS / SUBMISSIONS	Date	
<p>Drawings Prepared by:</p> <p>Deniz Oymen + Natalia Rivera</p> <p>Pratt Institute - Comprehensive Design 1 200 Willoughby Avenue Brooklyn, NY 11205</p>			
<p>Consultant:</p> <p>CONSTRUCTION DOCUMENTS ARCH 364 Prof. Robert Zaccone</p>			
<p>PRATT GRADUATE DORMITORY</p>			
<p>Drawing Title:</p> <p>BATHROOM DETAILS</p>			
Seal and Signature		Designed	Project No.
		Drawn	Scale
		Checked	Drawing No. A-301
		Reviewed	
		Date	
			13 of 25

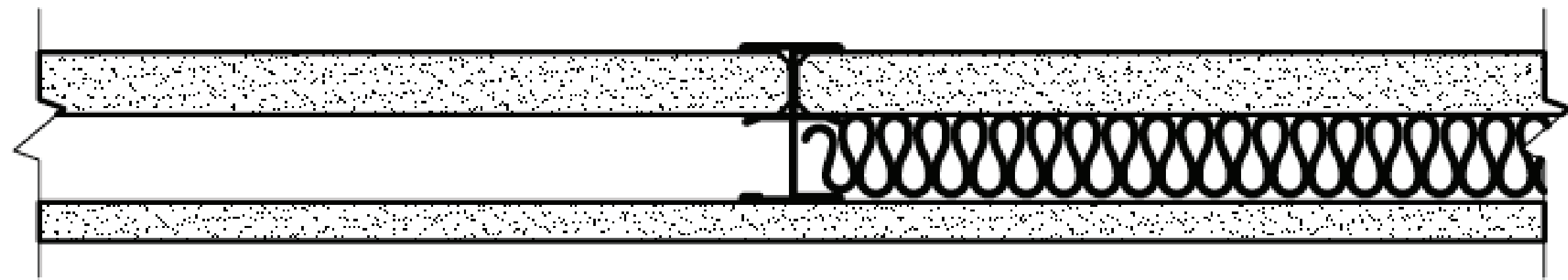

U 499: 1" (25.4 mm) x 24" Fire-Shield Shaftliner installed between flanges of 2-1/2" steel I-studs, C-H studs, or C-T studs 24" o.c. 5/8" (15.9 mm) Fire-Shield Gypsum Board applied horizontally or vertically to studs with 1" type S screws at 12" o.c. on side opposite shaftliner panel.

○ ONE HOUR RATED PARTITION

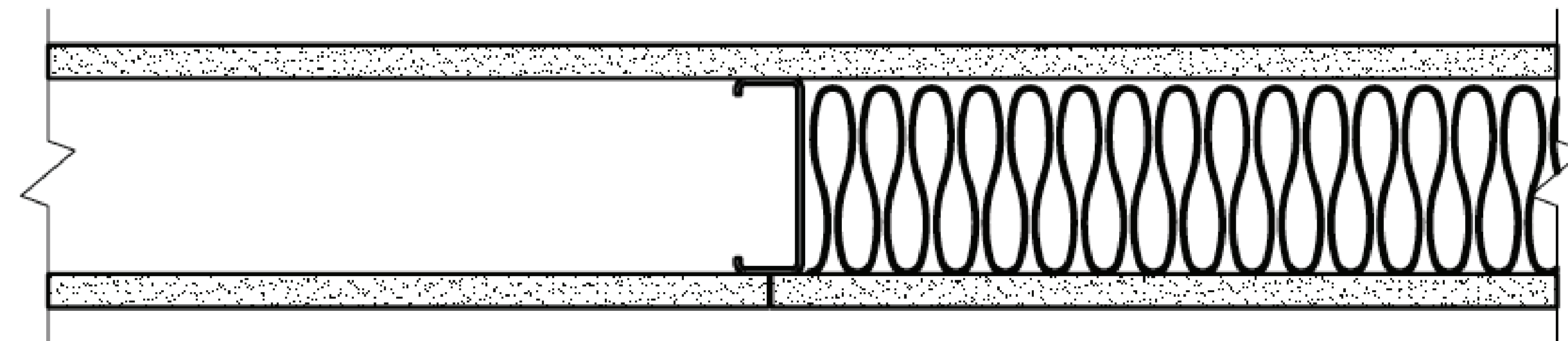

U 465: 5/8" (15.9 mm) Fire-Shield Gypsum Board applied vertically to each side of 3-5/8" steel studs 24" o.c. with 1" type S drywall screws 8" o.c. at vertical joints and 12" o.c. at floor and ceiling runners and intermediate studs. Joints staggered 24" on opposite side.

○ TWO HOUR RATED PARTITION

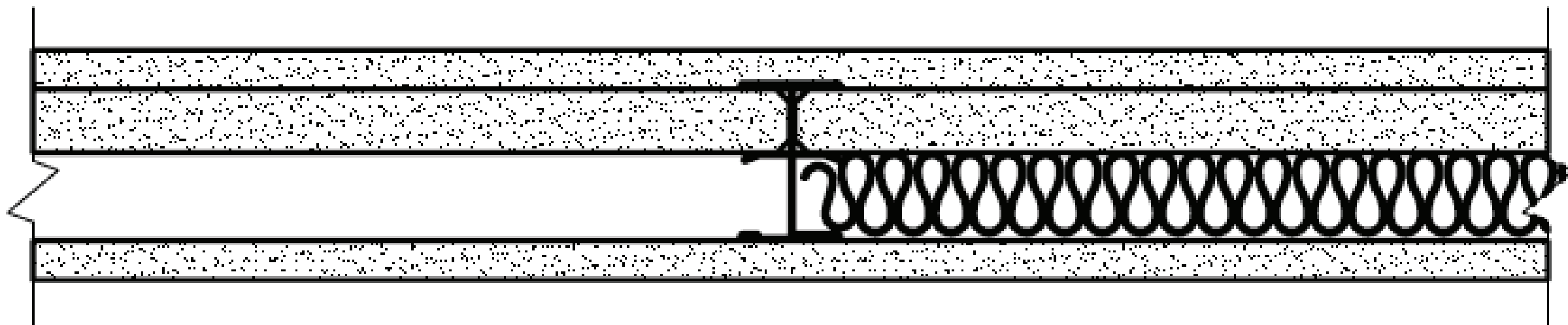

U 498: 1" (25.4 mm) x 24" Fire-Shield Shaftliner installed between flanges of 2-1/2" steel I-studs, C-H studs, or C-T studs 24" o.c. 5/8" (15.9 mm) Fire-Shield Gypsum Board applied horizontally or vertically to each side with 1" type S screws at 12" o.c.

○ ONE HOUR RATED CAVITY PARTITION

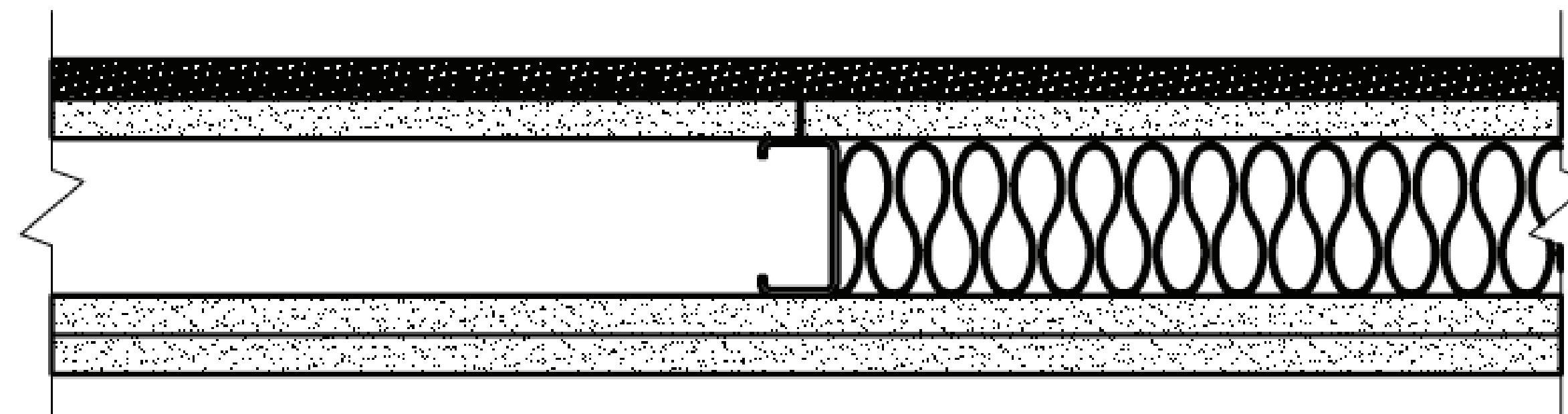

V 452: Finish layer 1/2" (12.7 mm) PermaBase Cement Board applied vertically to one side of 3-5/8" steel studs 16" o.c. with 1-5/8" cement board screws 8" o.c. Base layer 1/2" (12.7 mm) Fire-Shield C Gypsum Board applied vertically with 1" type S drywall screws 24" o.c. Opposite side: Base layer 1/2" Fire-Shield C Gypsum Board applied vertically with 1" type S drywall screws 24" o.c. Face layer 1/2" Fire-Shield C Gypsum Board applied vertically with 1-5/8" type S drywall screws 12" o.c. 3" mineral wool insulation batts required in stud cavity. Joints staggered on each layer and side.

○ TWO HOUR RATED CAVITY PARTITION

No.	REVISIONS / SUBMISSIONS	Date
Drawings Prepared by: Deniz Oymen + Natalia Rivera Pratt Institute - Comprehensive Design 1 200 Willoughby Avenue Brooklyn, NY 11205		
Consultant: CONSTRUCTION DOCUMENTS ARCH 364 Prof. Robert Zaccone		
PRATT GRADUATE DORMITORY		
Drawing Title: DRYWALL PARTITIONS		
Seal and Signature	Designed	Project No.
	Drawn	Scale 1/2" = 1'
	Checked	Drawing No.
	Reviewed	A-501
	Date	
		14 of 25

Diagram illustrating the cross-section of a fire-rated wall assembly, showing the underside of the structure and the furring.

Labels and components:

- UNDERSIDE OF STRUCTURE
- FURRING
- 3 HOUR RATED 8" CMU AS PER MANUFACTURER
- MASONRY ANCHOR AT 16" O.C. VERTICAL AND 36" HORIZONTAL
- LINE OF FINISH CEILING

THREE HOUR RATED 8" CMU PARTITION

FILL STARTER COURSE
SOLID EVERY 45° PRO-
VIDE ANCHORS AS
NOTED

MASONRY MORTAR

LINE OF FINISH FLOOR

LINE OF STRUCTURE

FINISH BASE

The diagram is a cross-sectional view of a wall. At the top, a horizontal line is labeled 'FILL STARTER COURSE SOLID EVERY 45° PROVIDE ANCHORS AS NOTED'. Below this, the wall is divided into three vertical sections: a left section filled with a stippled pattern, a central section with a diagonal hatching pattern, and a right section filled with a stippled pattern. A horizontal line across the middle is labeled 'MASONRY MORTAR'. A horizontal line near the bottom is labeled 'LINE OF FINISH FLOOR'. A vertical line on the far left is labeled 'LINE OF STRUCTURE'. A vertical line on the far right is labeled 'FINISH BASE'. A horizontal line at the very bottom is labeled 'LINE OF STRUCTURE'.

 TWO HOUR RATED 8" CMU PARTITION

15 of 25

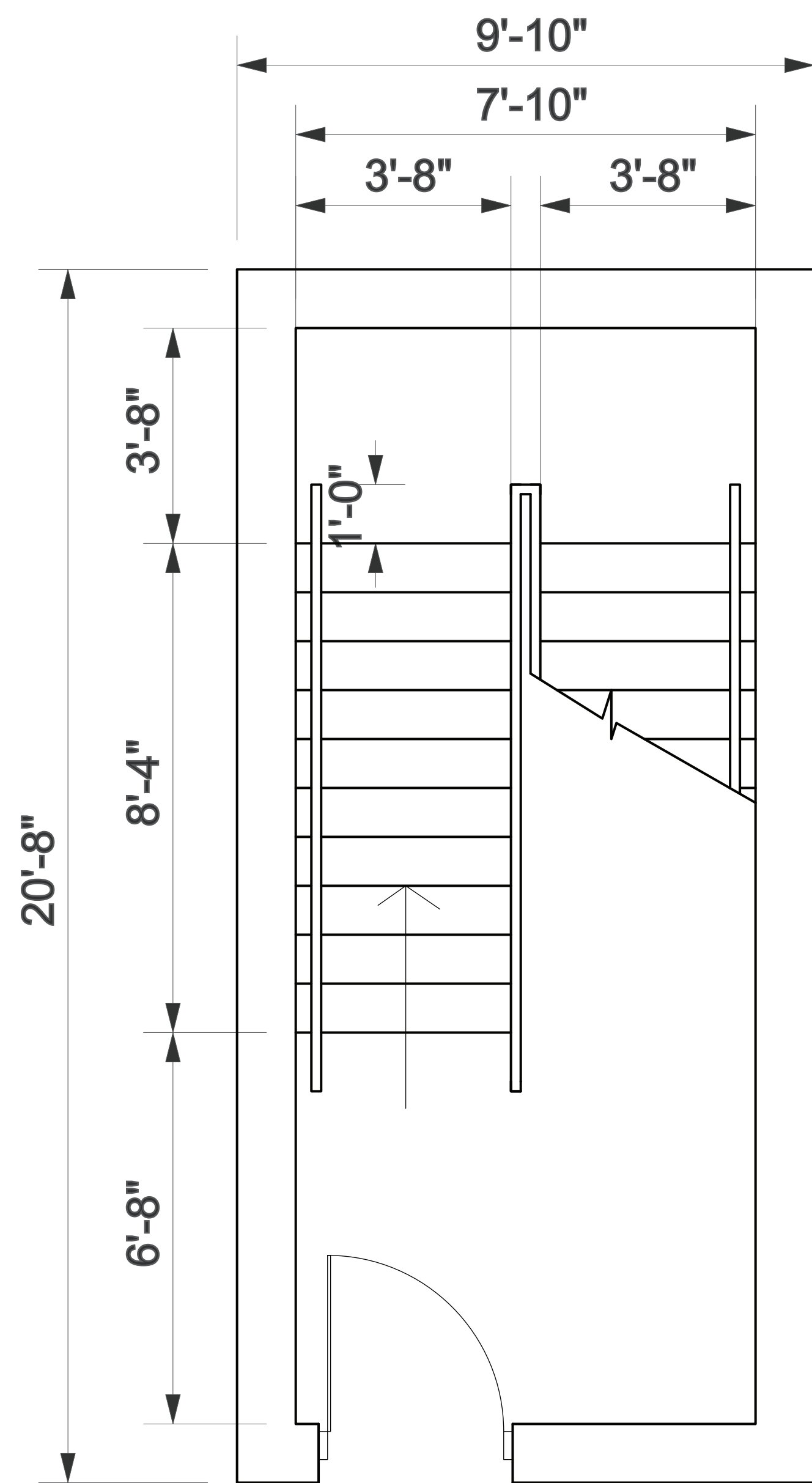

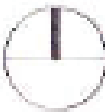
2  STAIR 01 - SECOND LEVEL

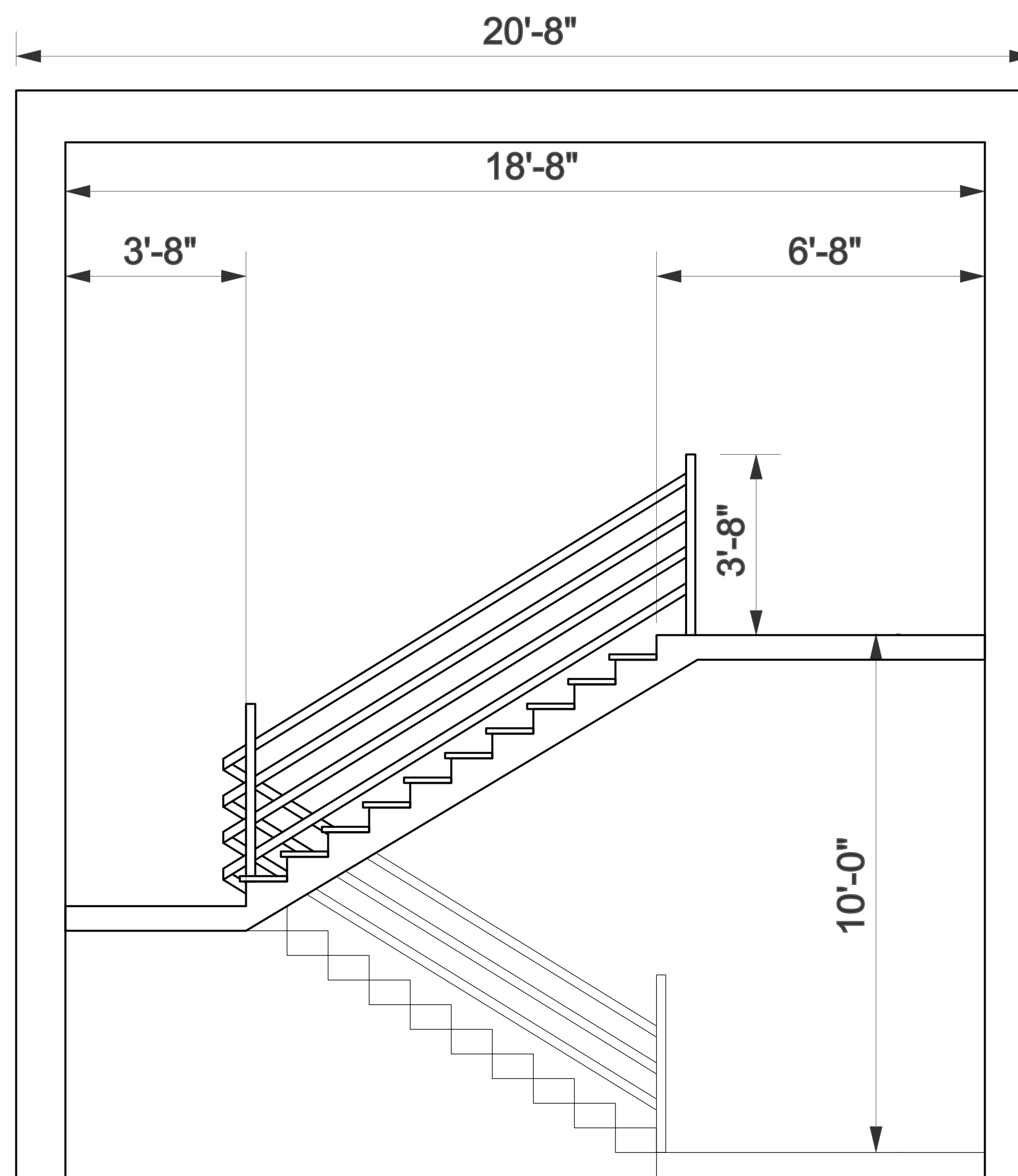

3  STAIR 01 - SECTION



No.	REVISIONS / SUBMISSIONS	Date
Drawings Prepared by: Deniz Oymen + Natalia Rivera Pratt Institute - Comprehensive Design 1 200 Willoughby Avenue Brooklyn, NY 11205		
Consultant: CONSTRUCTION DOCUMENTS ARCH 364 Prof. Robert Zaccone		
PRATT GRADUATE DORMITORY		
Drawing Title: VERTICAL CIRCULATION DETAILS		
Seal and Signature	Designed	Project No.
	Drawn	Scale 1/4" = 1'
	Checked	Drawing No.
	Reviewed	A-503
	Date	
		16 of 25

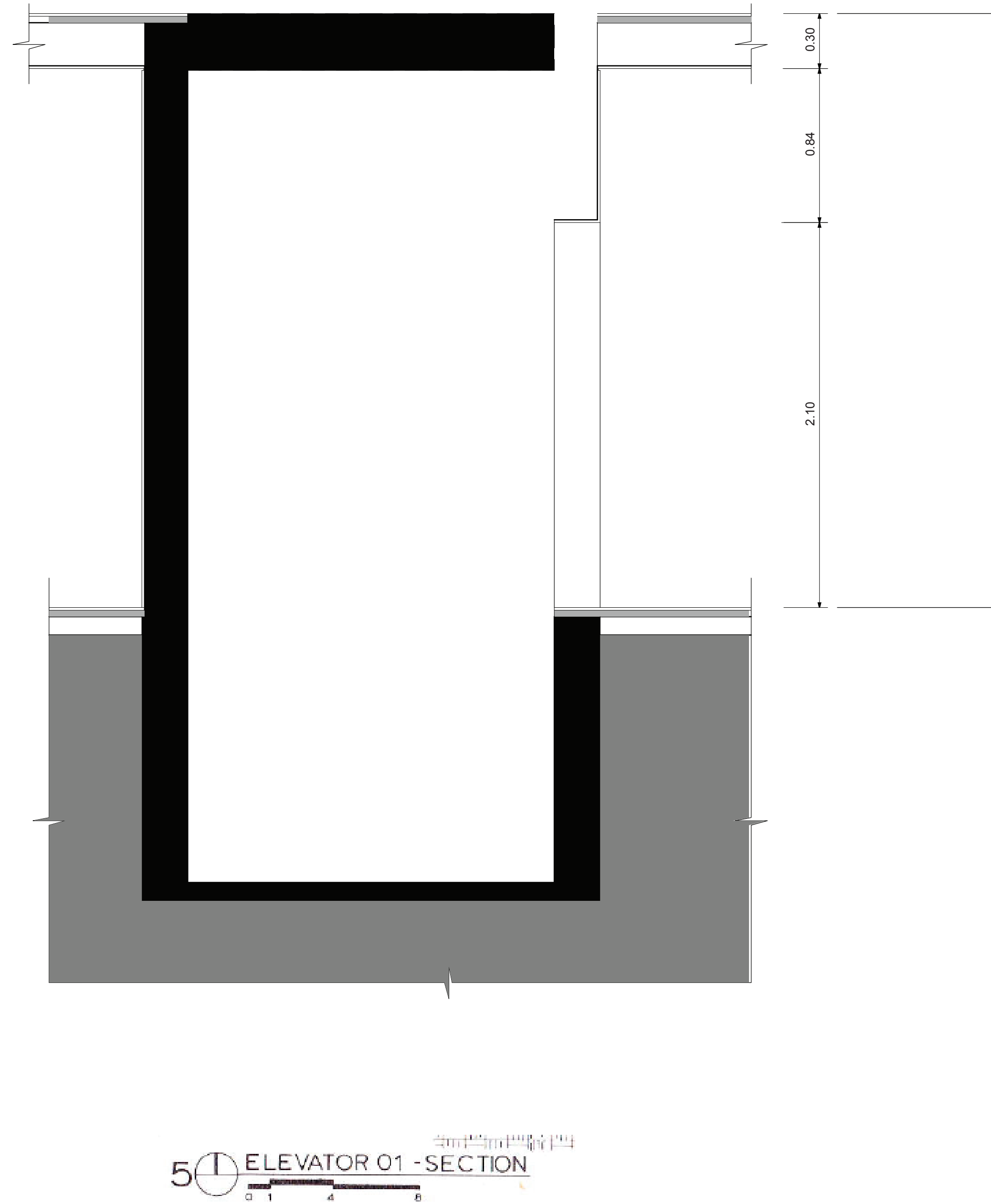
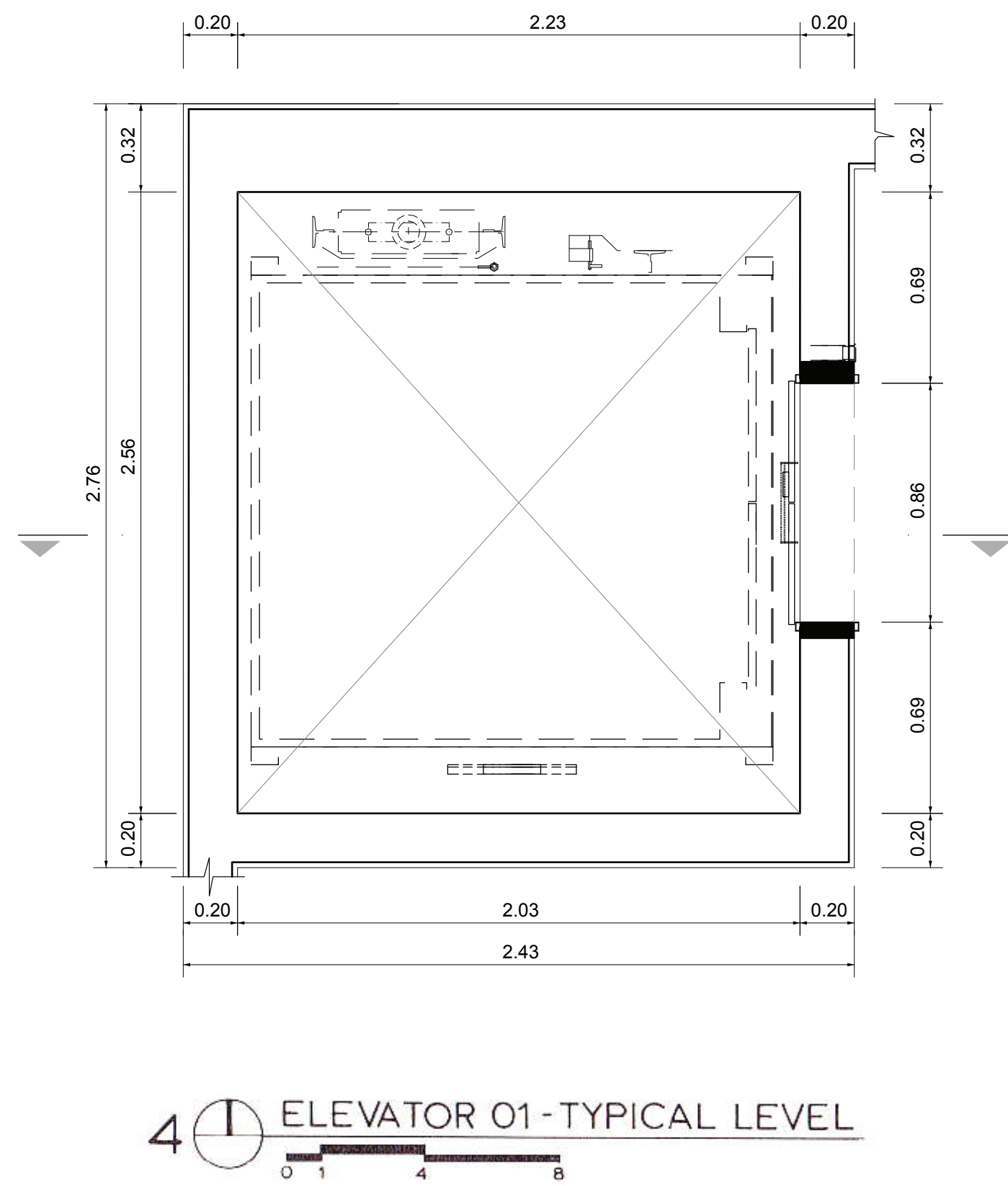

Drawings Prepared by:		
Deniz Oymen + Natalia Rivera		
Pratt Institute - Comprehensive Design 1		
200 Willoughby Avenue		
Brooklyn, NY 11205		
Consultant:		
CONSTRUCTION DOCUMENTS ARCH 364		
Prof. Robert Zaccone		
PRATT GRADUATE DORMITORY		
Drawing Title:		
VERTICAL CIRCULATION DETAILS		
Seal and Signature	Designed	Project No.
	Drawn	Scale 1/4" = 1'
	Checked	Drawing No.
	Reviewed	A-504
	Date	17 of 25

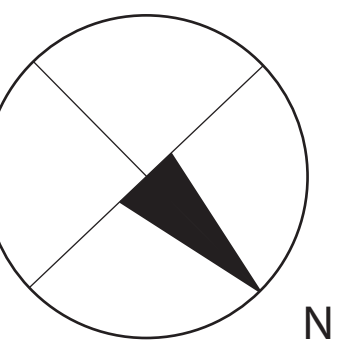
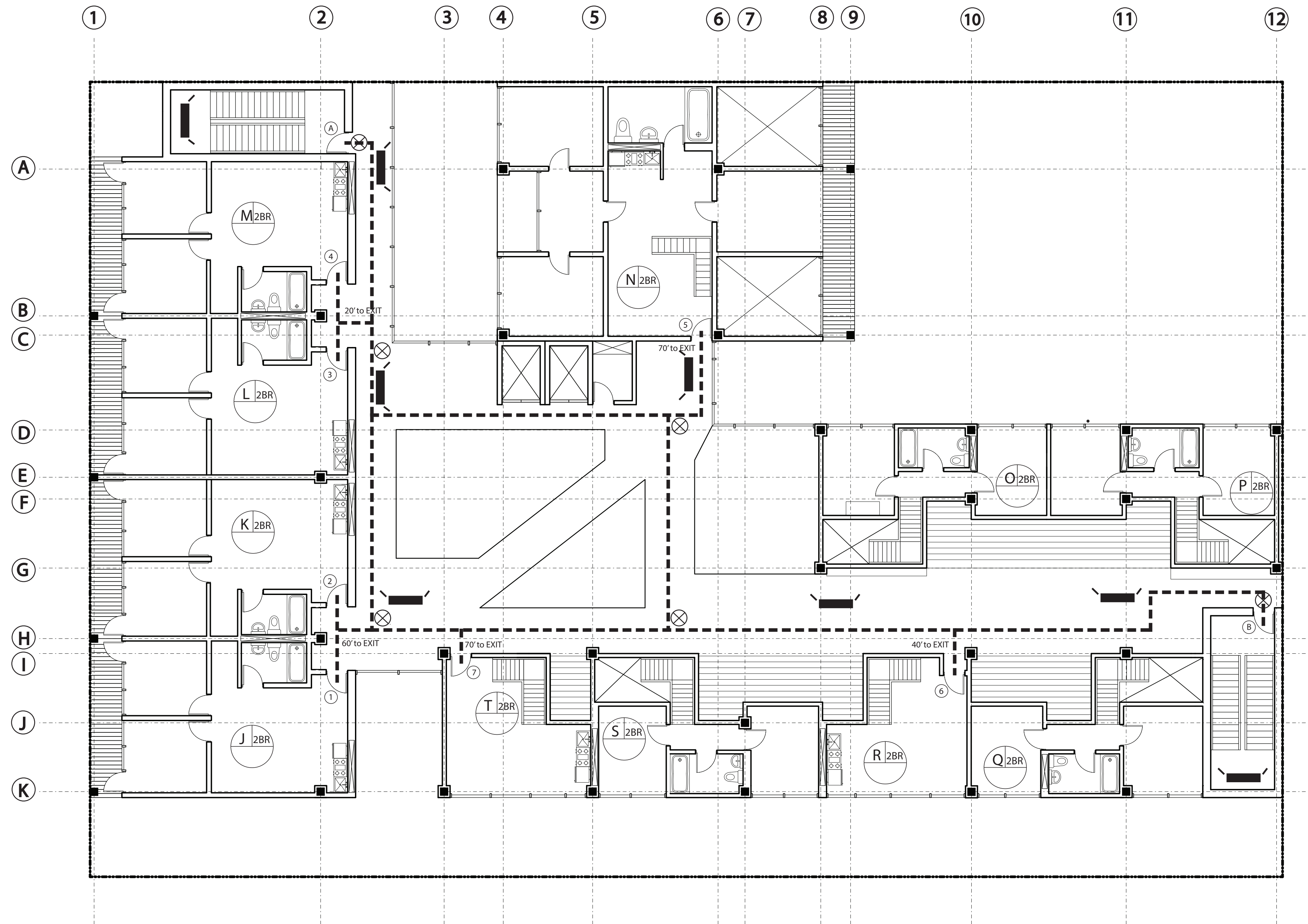

No.	REVISIONS / SUBMISSIONS	Date
Drawings Prepared by: Deniz Oymen + Natalia Rivera Pratt Institute - Comprehensive Design 1 200 Willoughby Avenue Brooklyn, NY 11205		
Consultant: CONSTRUCTION DOCUMENTS ARCH 364 Prof. Robert Zaccone		
PRATT GRADUATE DORMITORY		
Drawing Title: LIFE SAFETY PLAN		
Seal and Signature	Designed	Project No.
	Drawn	Scale 1/8" = 1'
	Checked	Drawing No.
	Reviewed	A-700
	Date	
		18 of 25

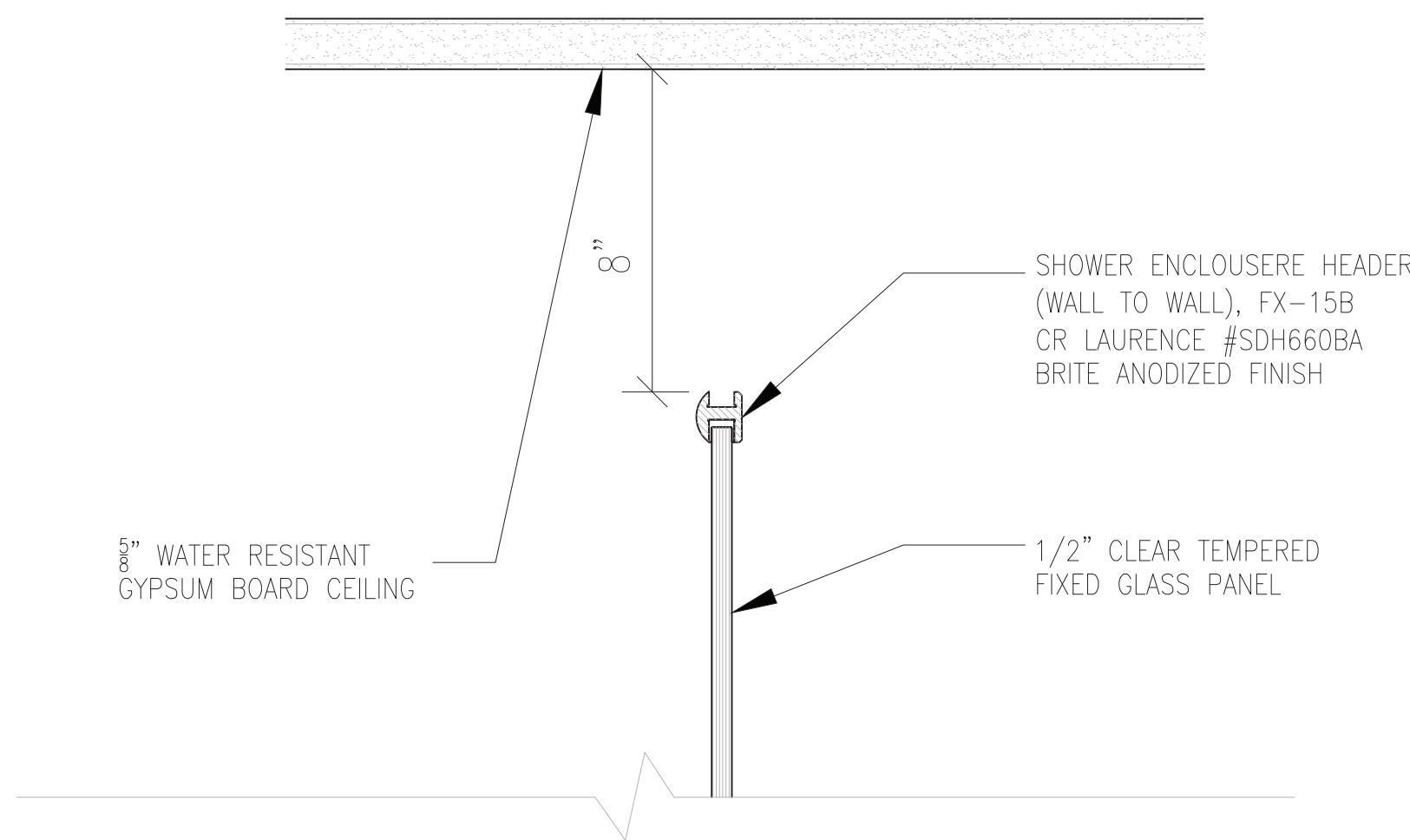

5 HEAD DETAIL @ SHOWER ENCLOSURE
N.T.S.

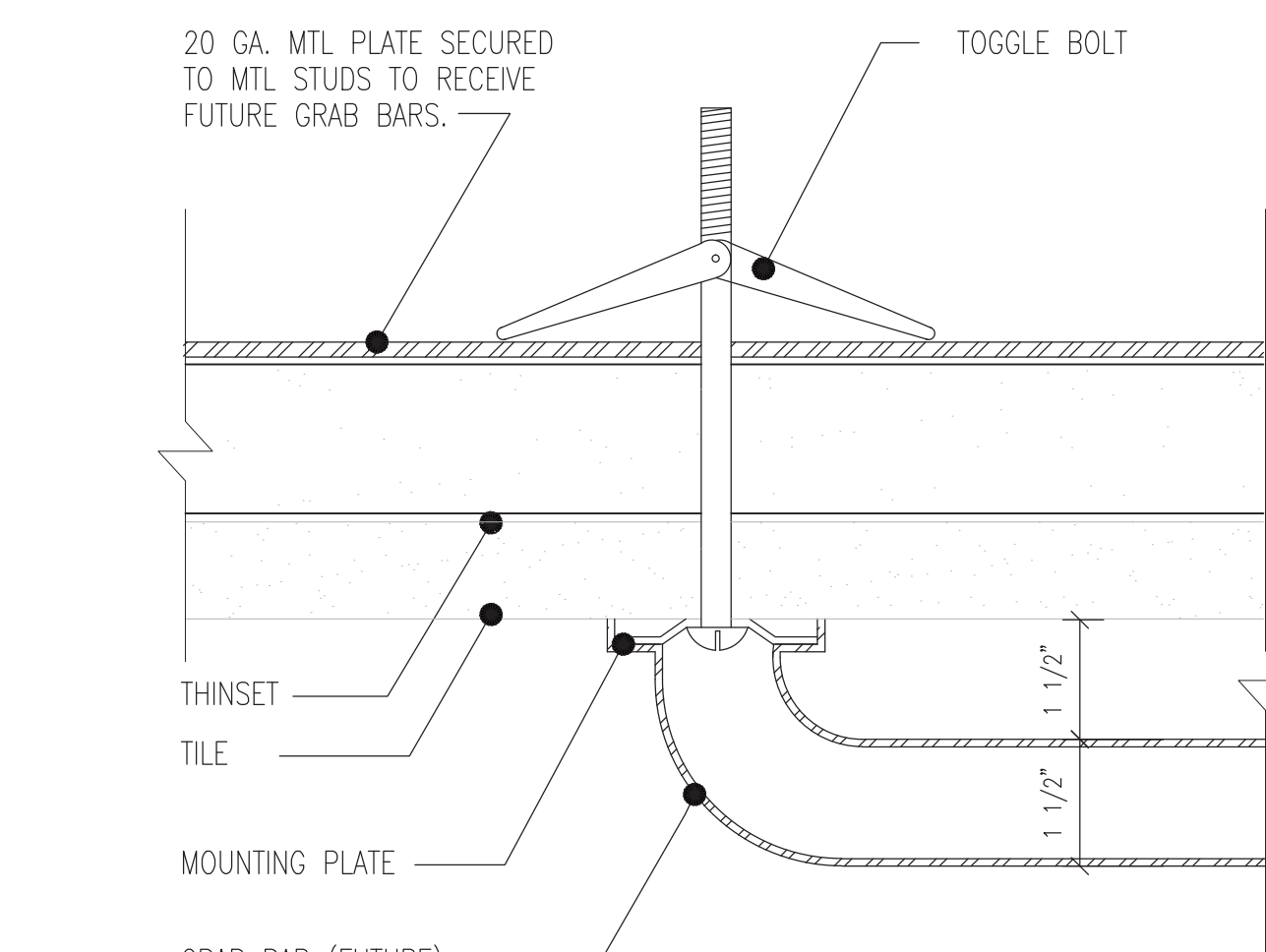

6 TYPICAL GRAB BAR DETAILS
N.T.S.

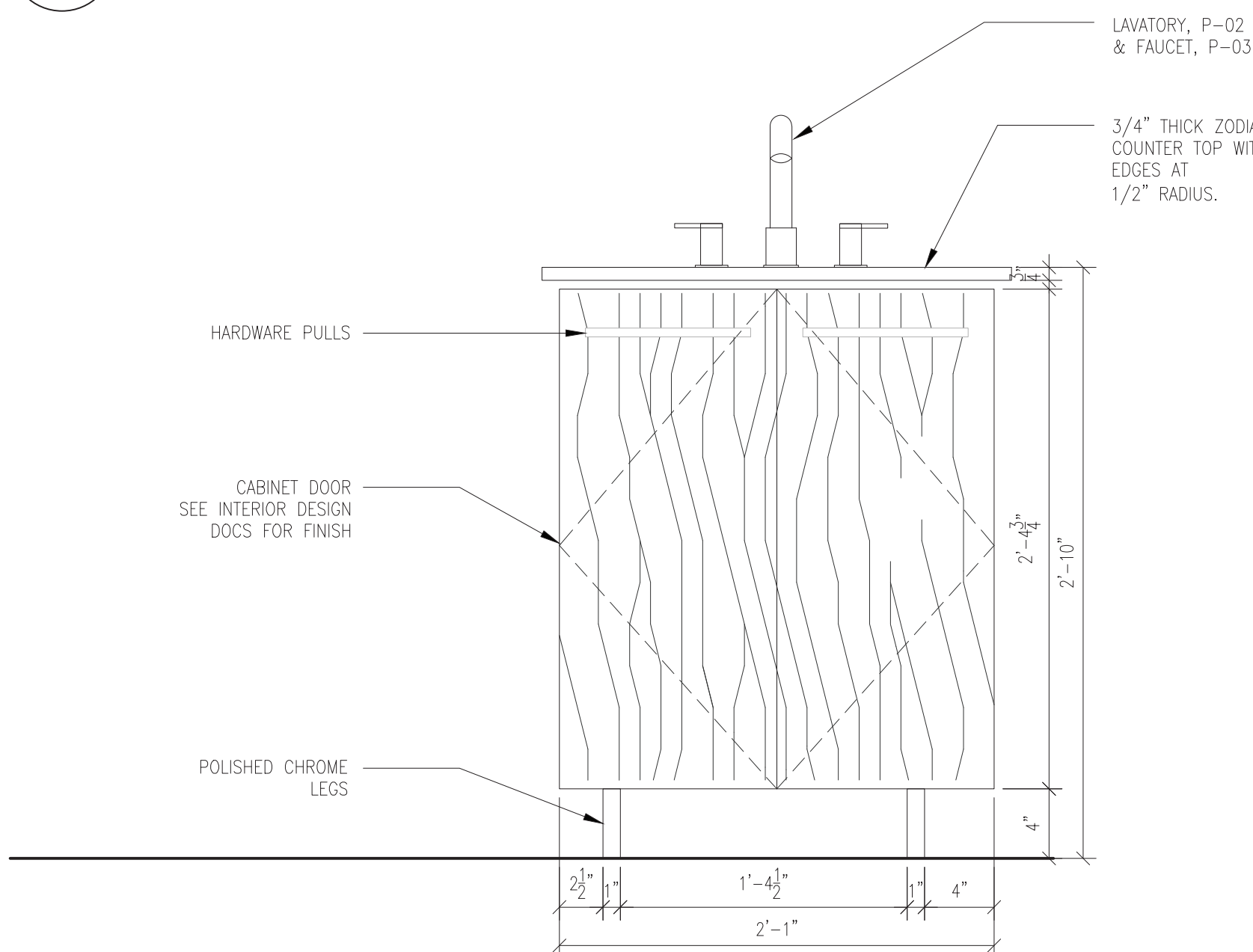
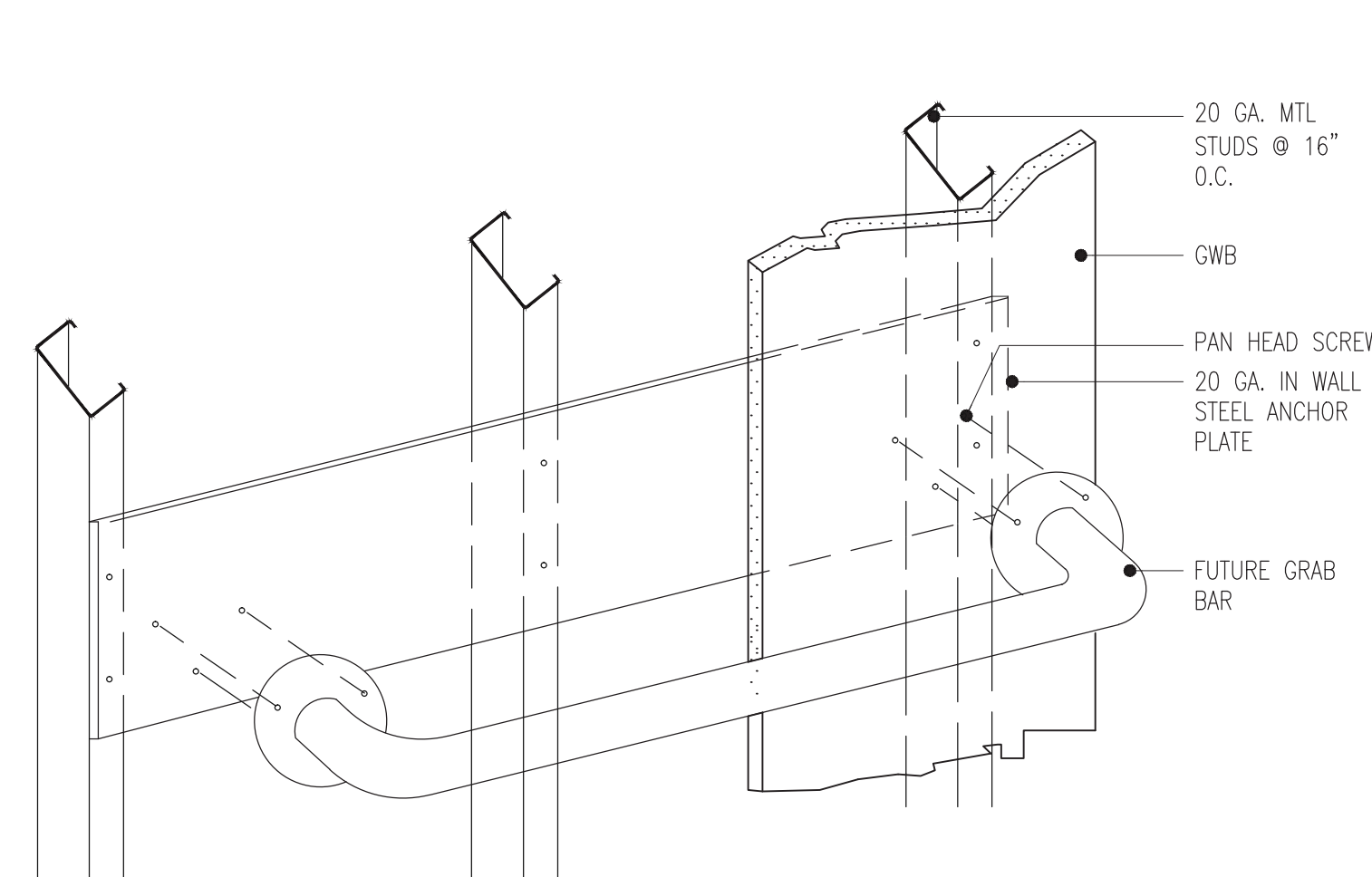

3 VANITY FRONT ELEVATION
1 1/2" = 1'-0"

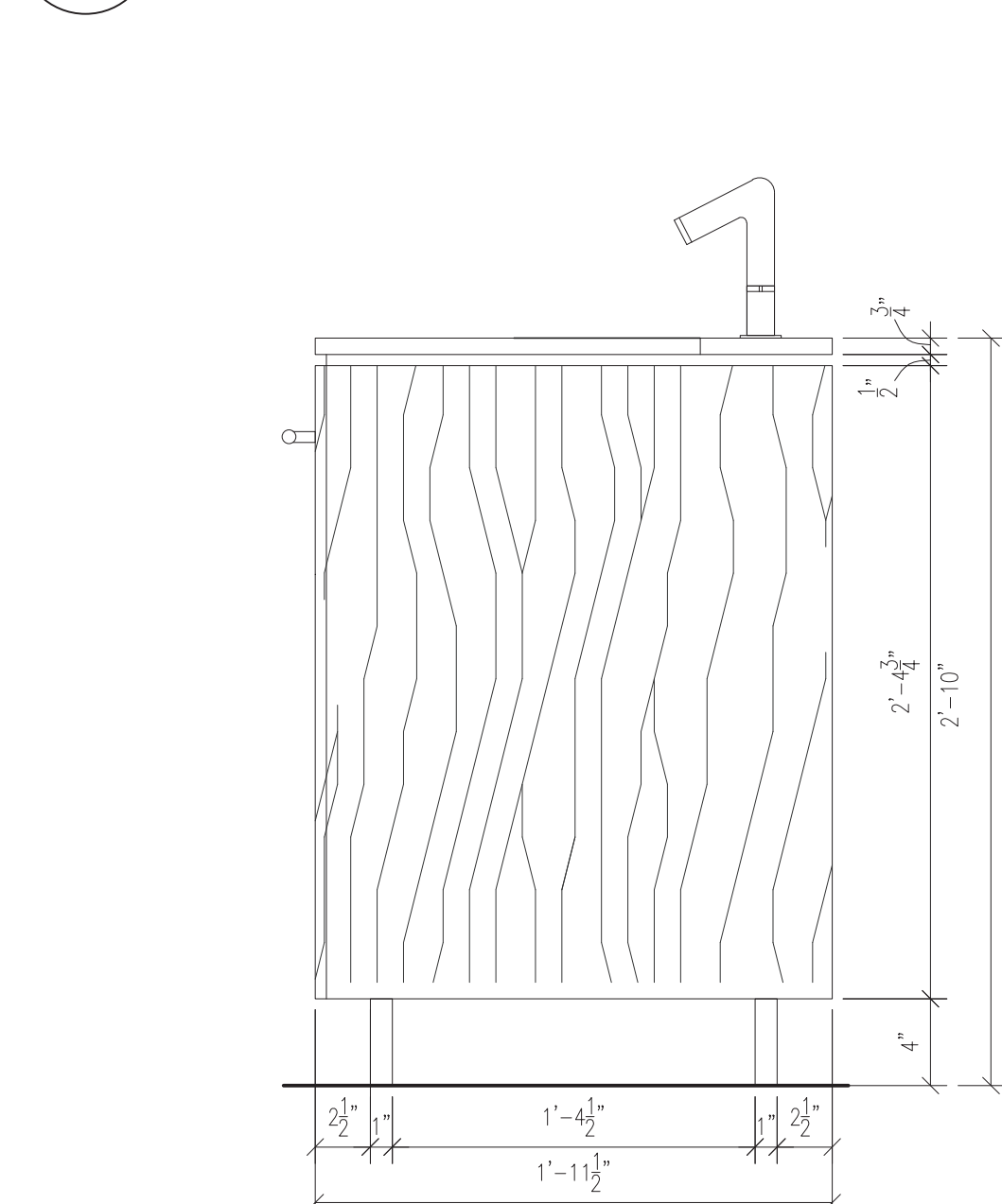

4 VANITY SIDE ELEVATION
1 1/2" = 1'-0"

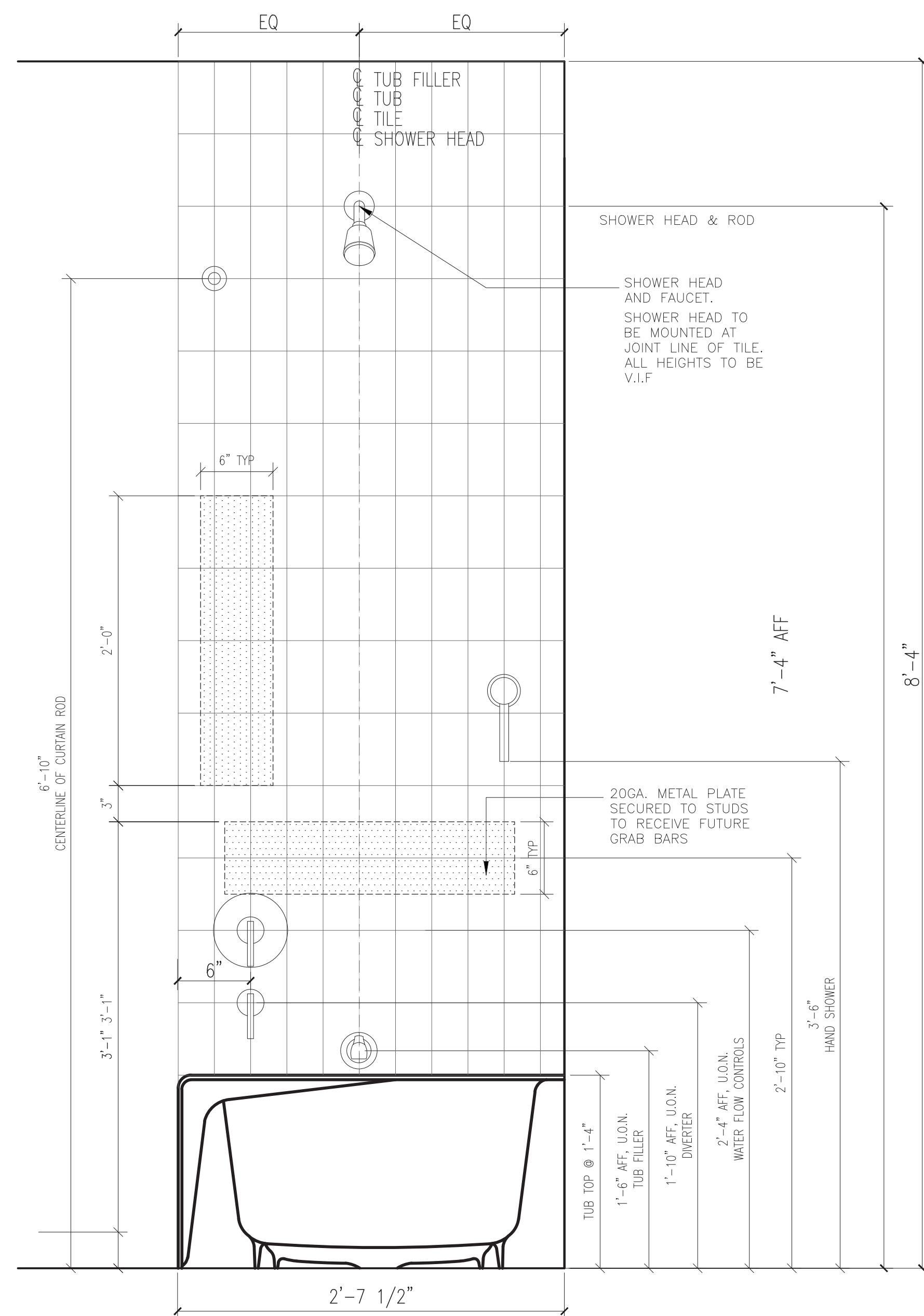

A TYP. SHOWER & TUB SET MTG. HT.
N.T.S.

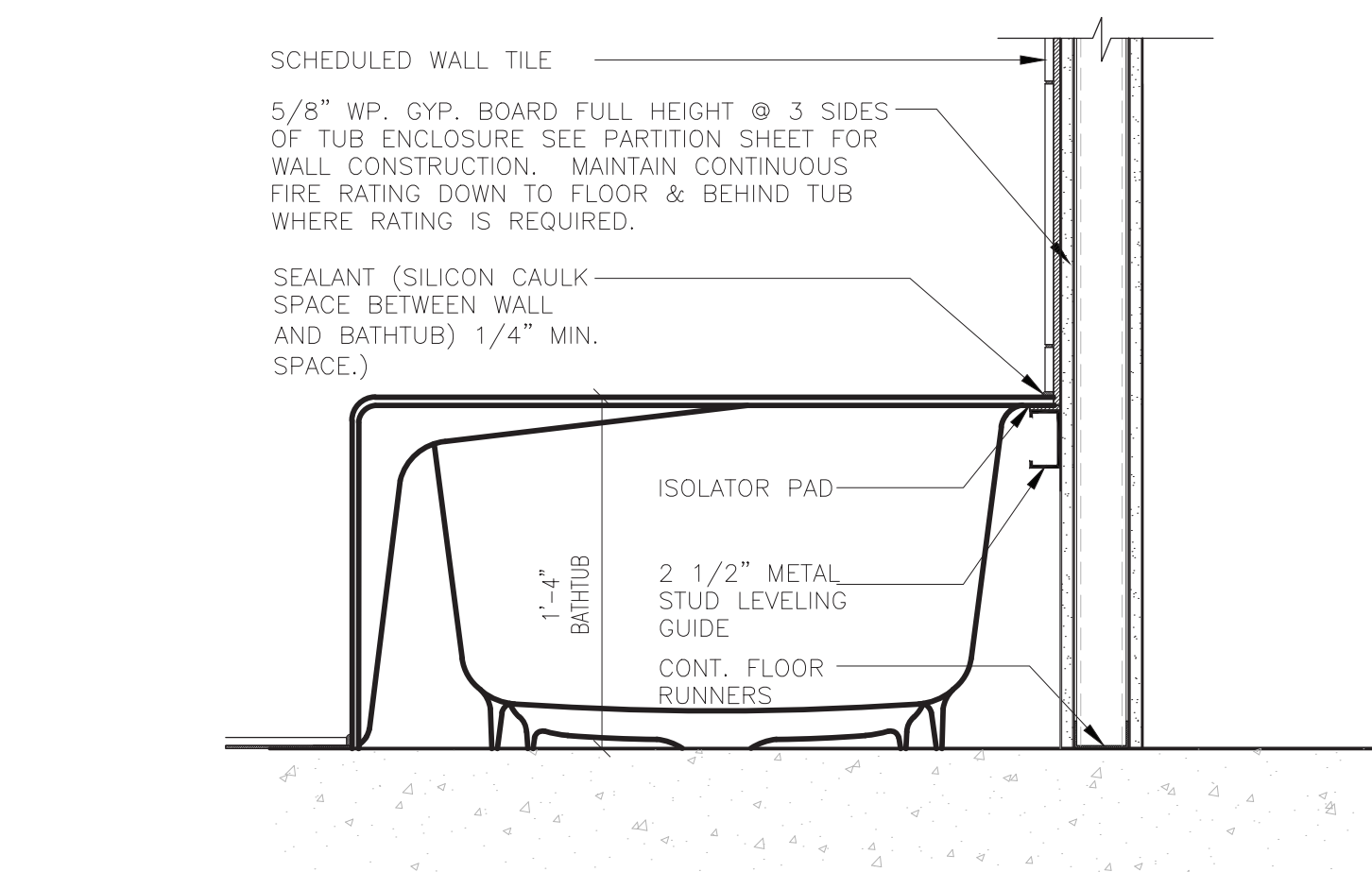

1 TYPICAL TUB SECTION
1 1/2" = 1'-0"

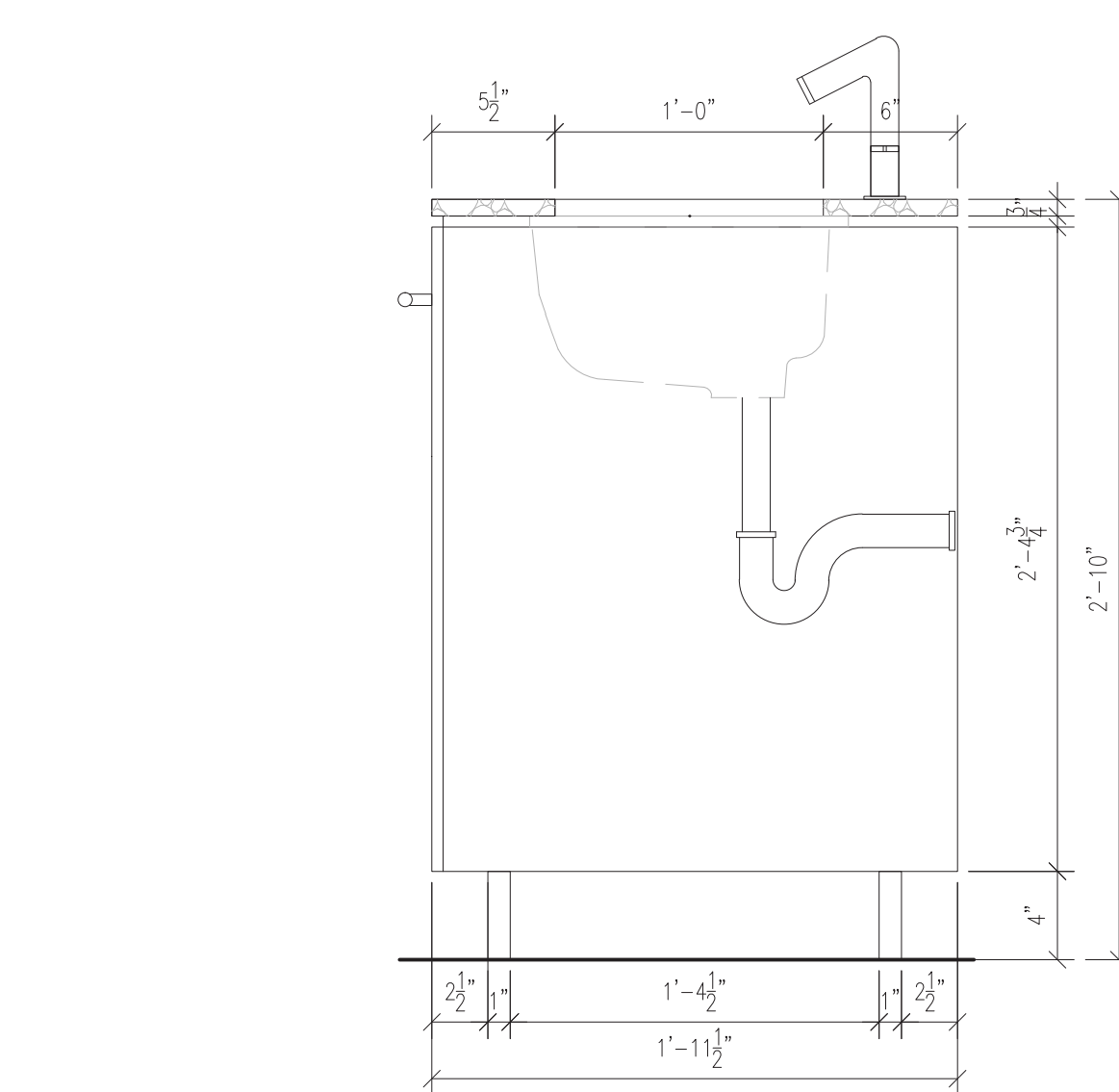

2 VANITY SECTION
1 1/2" = 1'-0"

No.	REVISIONS / SUBMISSIONS	Date
Drawings Prepared by: Deniz Oymen + Natalia Rivera Pratt Institute - Comprehensive Design 1 200 Willoughby Avenue Brooklyn, NY 11205		
Consultant: CONSTRUCTION DOCUMENTS ARCH 364 Prof. Robert Zaccone		
PRATT GRADUATE DORMITORY		
Drawing Title: BATHROOM DETAILS		
Seal and Signature	Designed Drawn Checked Reviewed Date	Project No. Scale Drawing No. A-800
		19 of 25

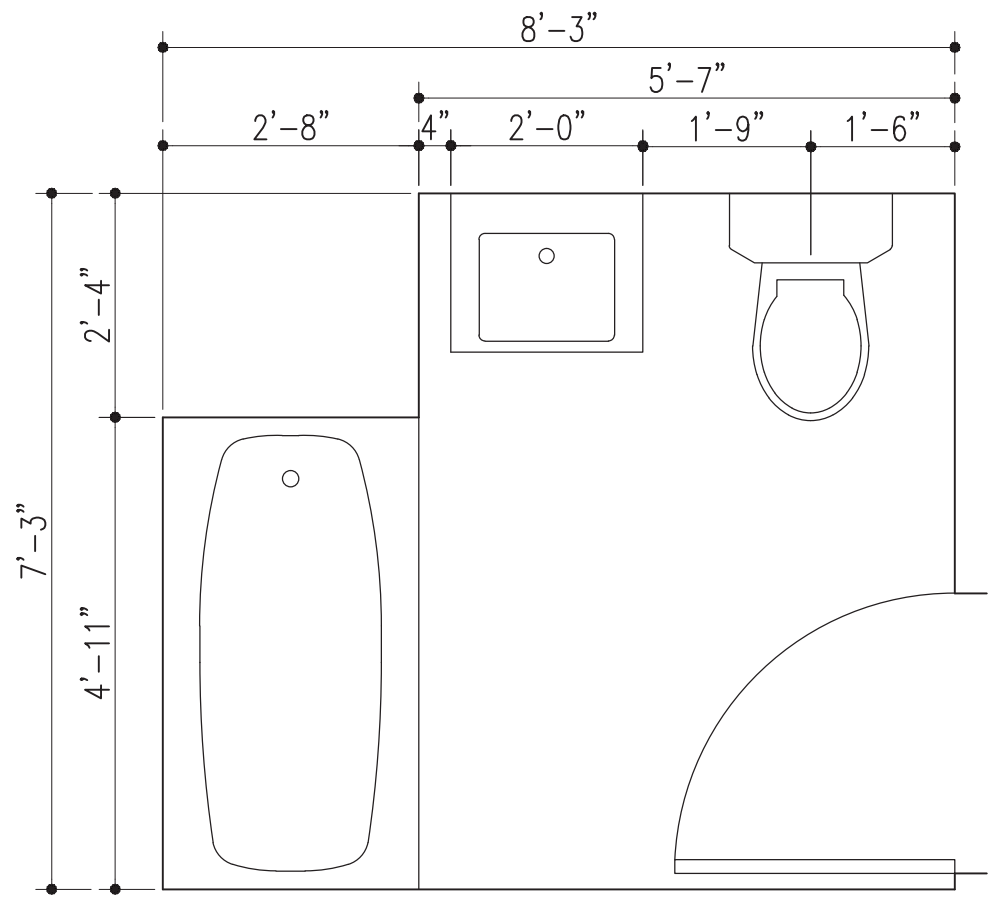

1 BATHROOM TYPE 1, PLAN
1/2" = 1'-0"

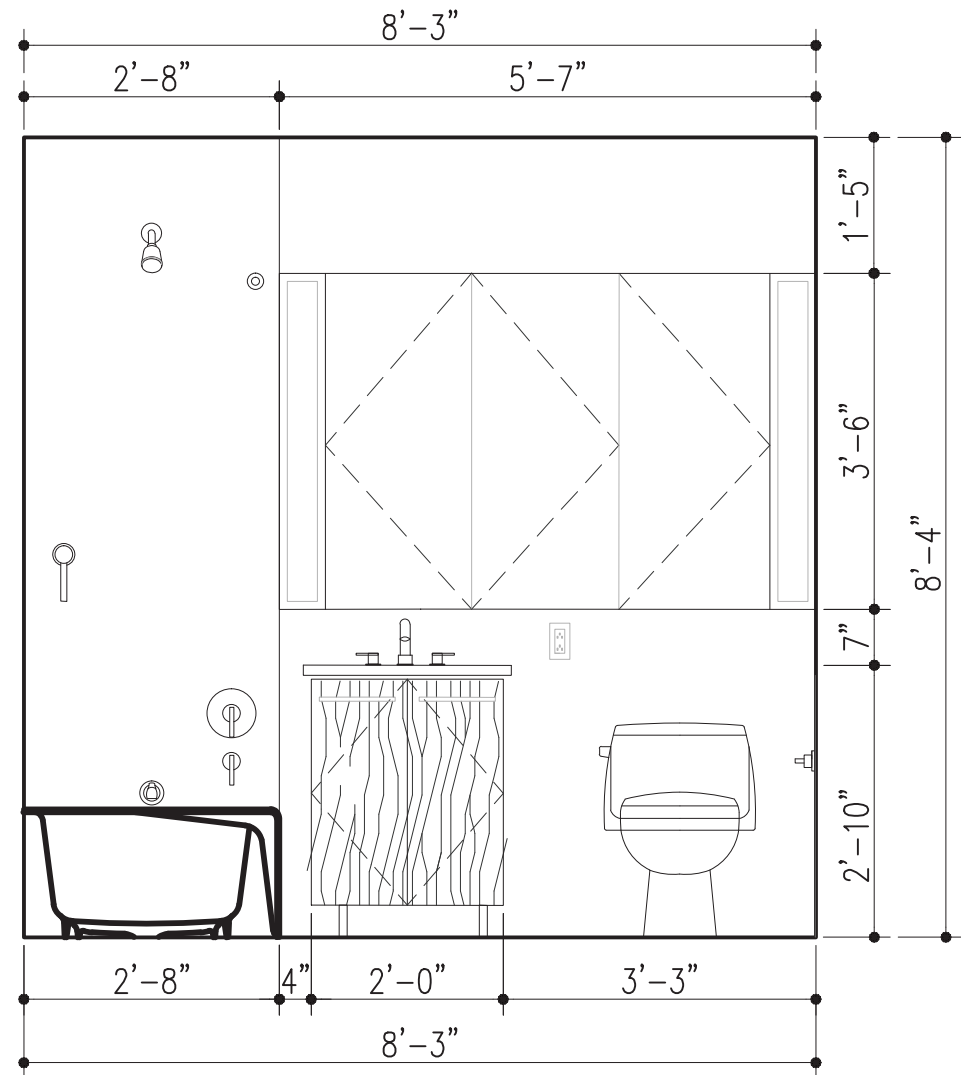

1.A BATHROOM TYPE 1, ELEVATION
1/2" = 1'-0"

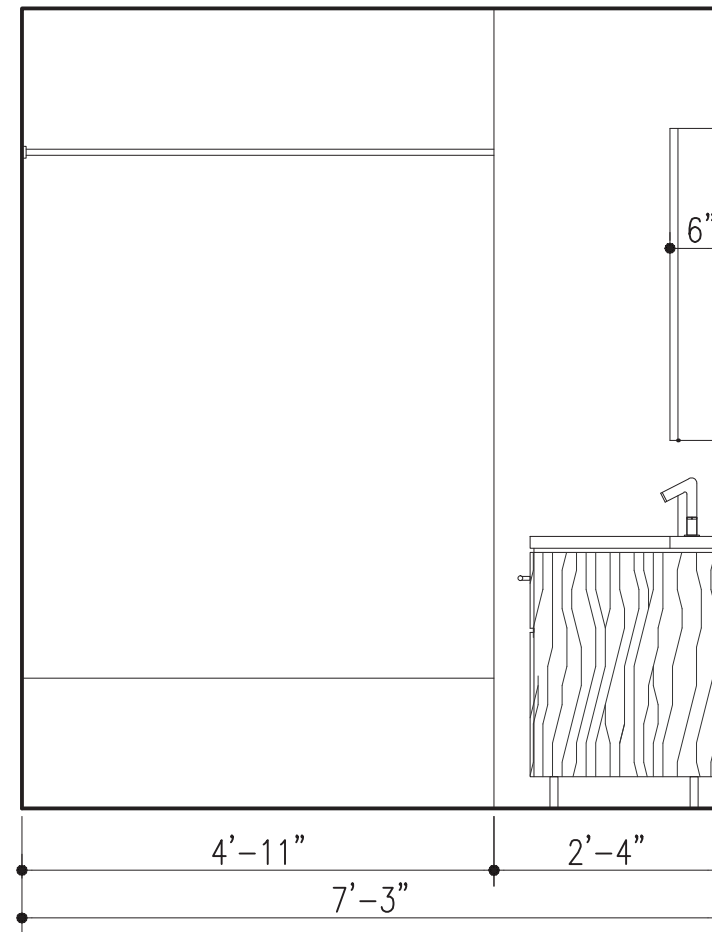

1.B BATHROOM TYPE 1, ELEVATION
1/2" = 1'-0"

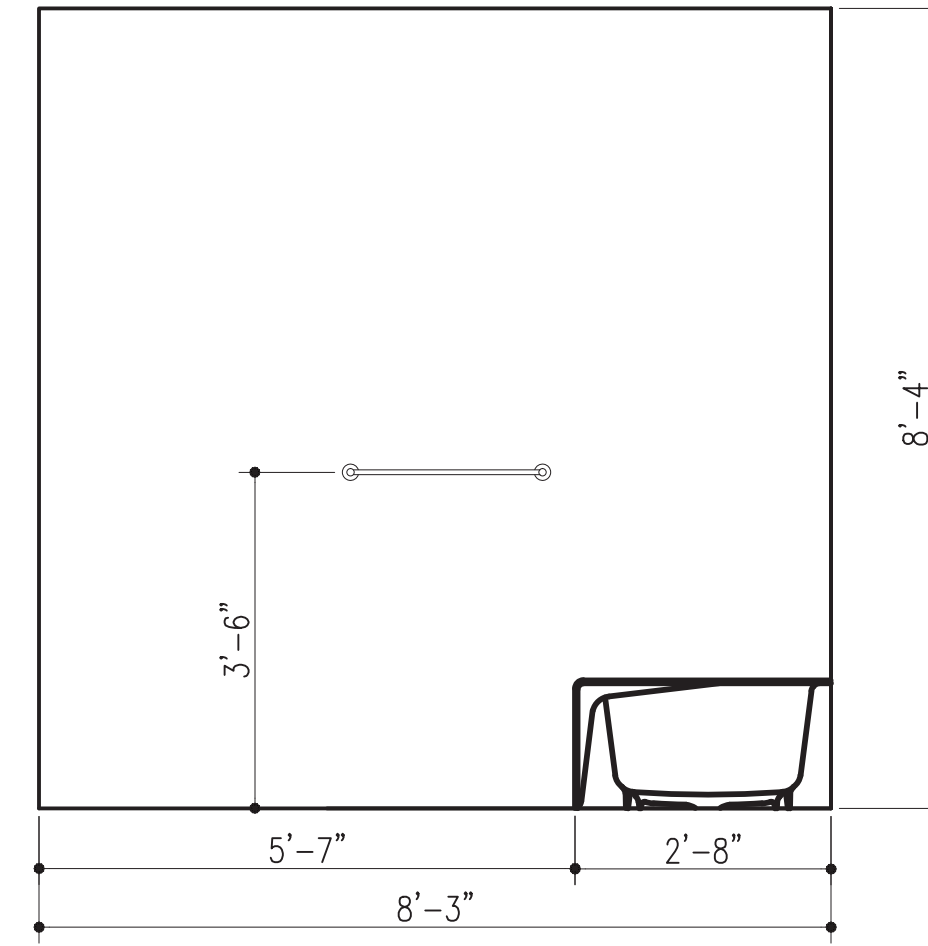

1.C BATHROOM TYPE 1, ELEVATION
1/2" = 1'-0"

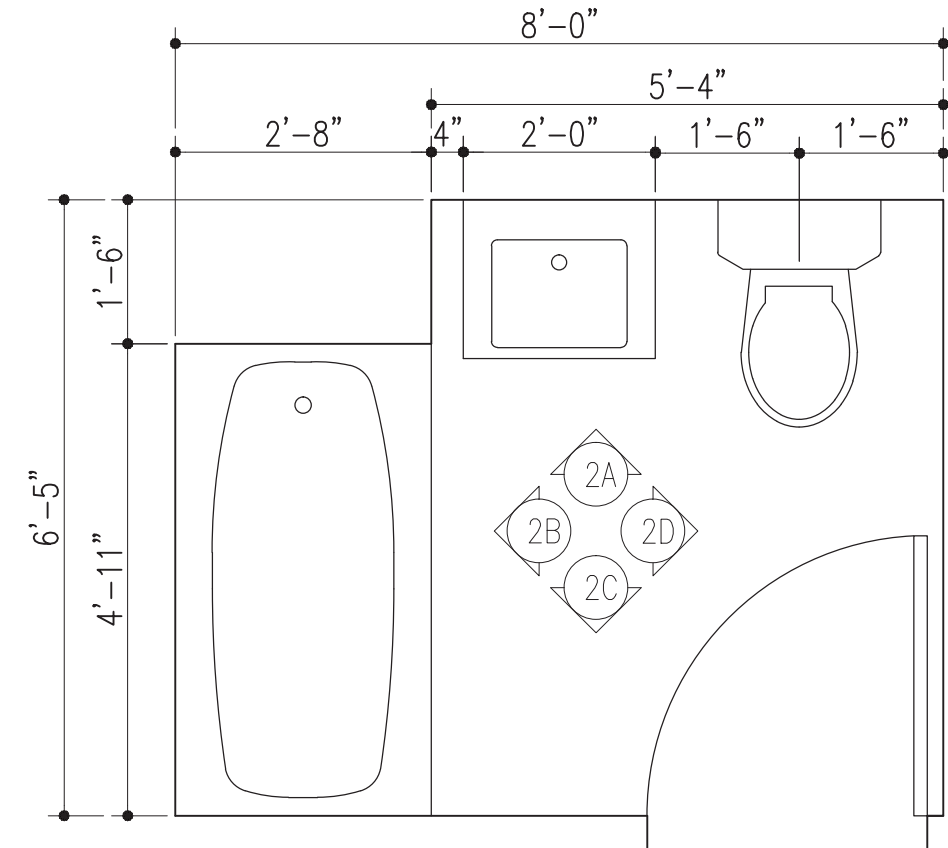

2 BATHROOM TYPE 2, PLAN
1/2" = 1'-0"

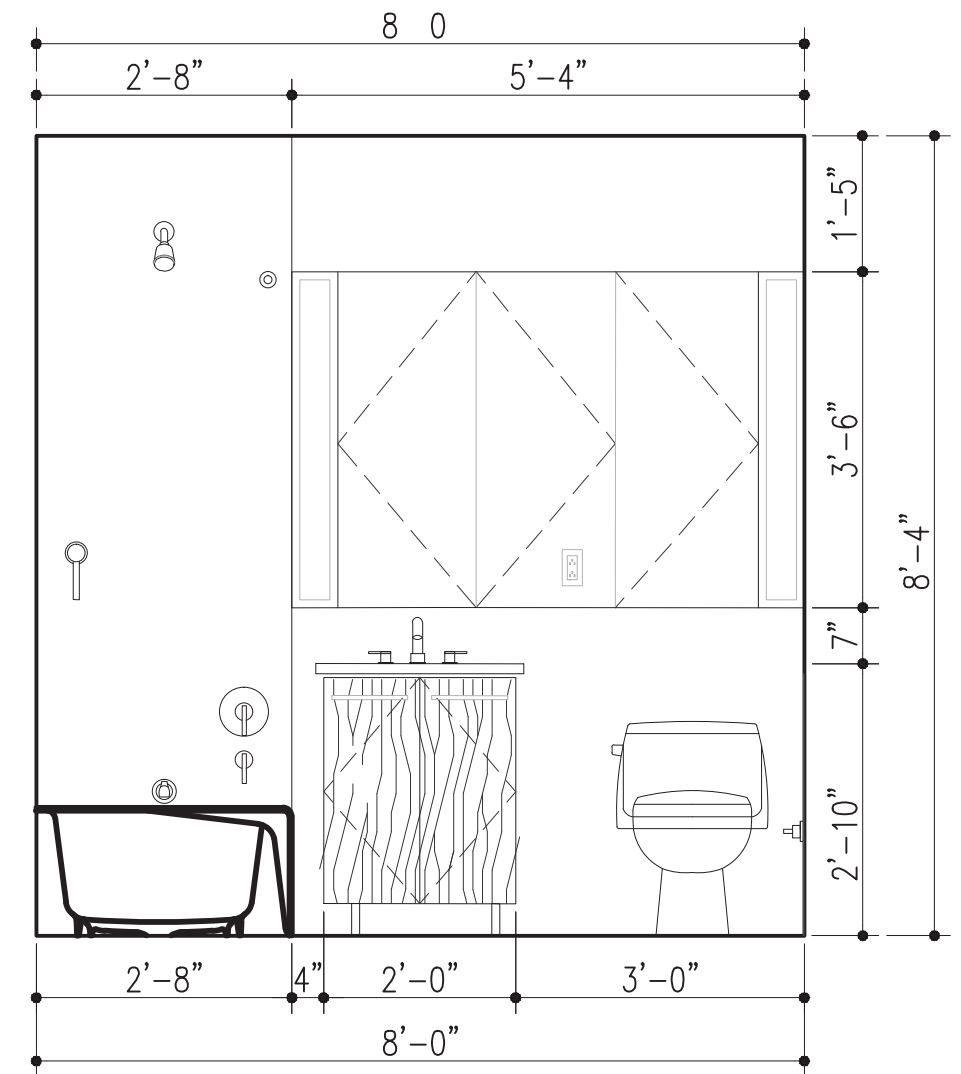

2.A BATHROOM TYPE 2, ELEVATION
1/2" = 1'-0"

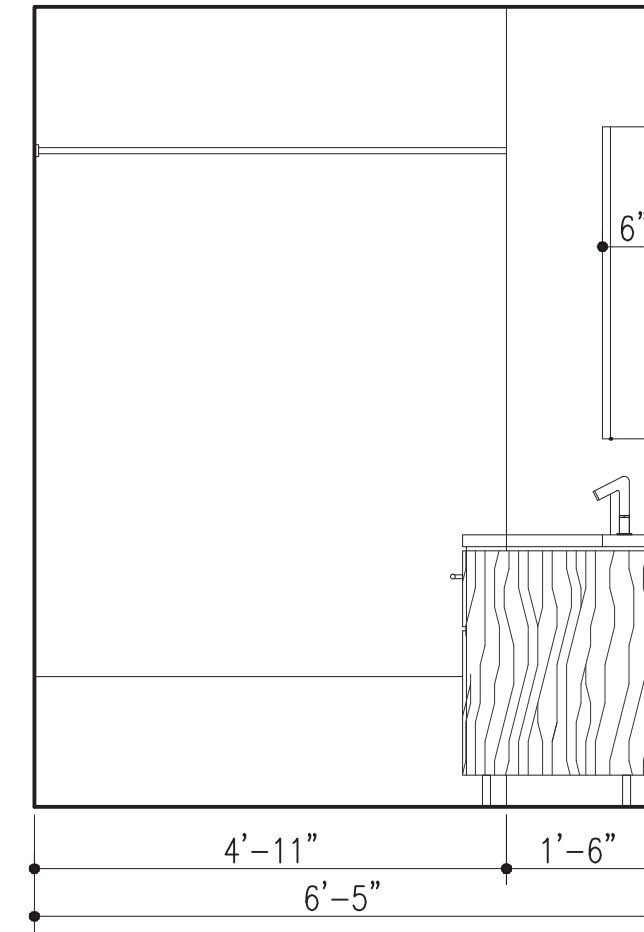

2.B BATHROOM TYPE 2, ELEVATION
1/2" = 1'-0"

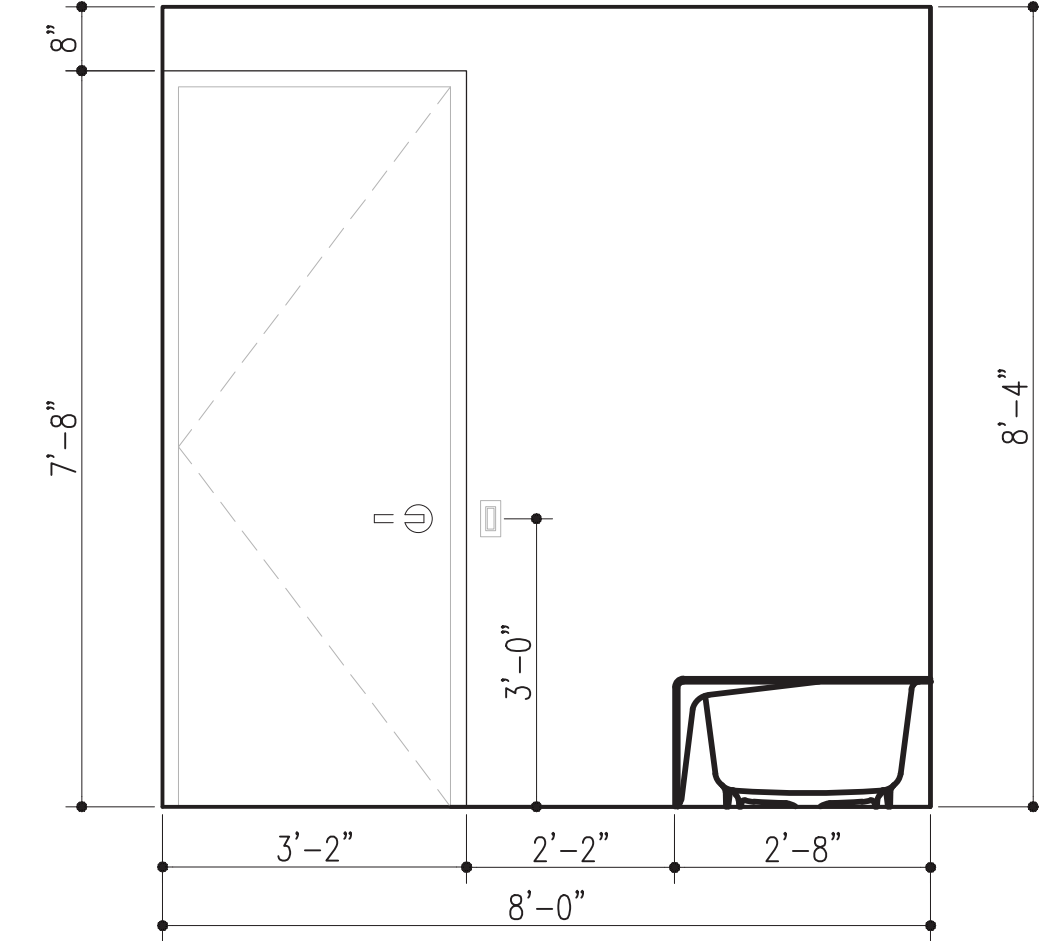

2.C BATHROOM TYPE 2, ELEVATION
1/2" = 1'-0"

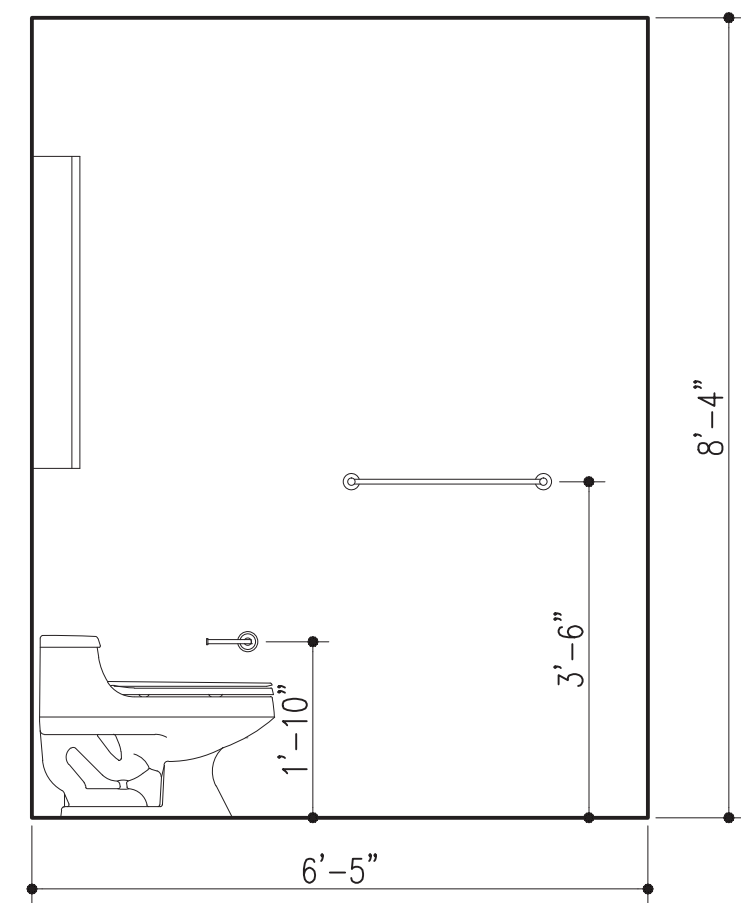

2.D BATHROOM TYPE 2, ELEVATION
1/2" = 1'-0"

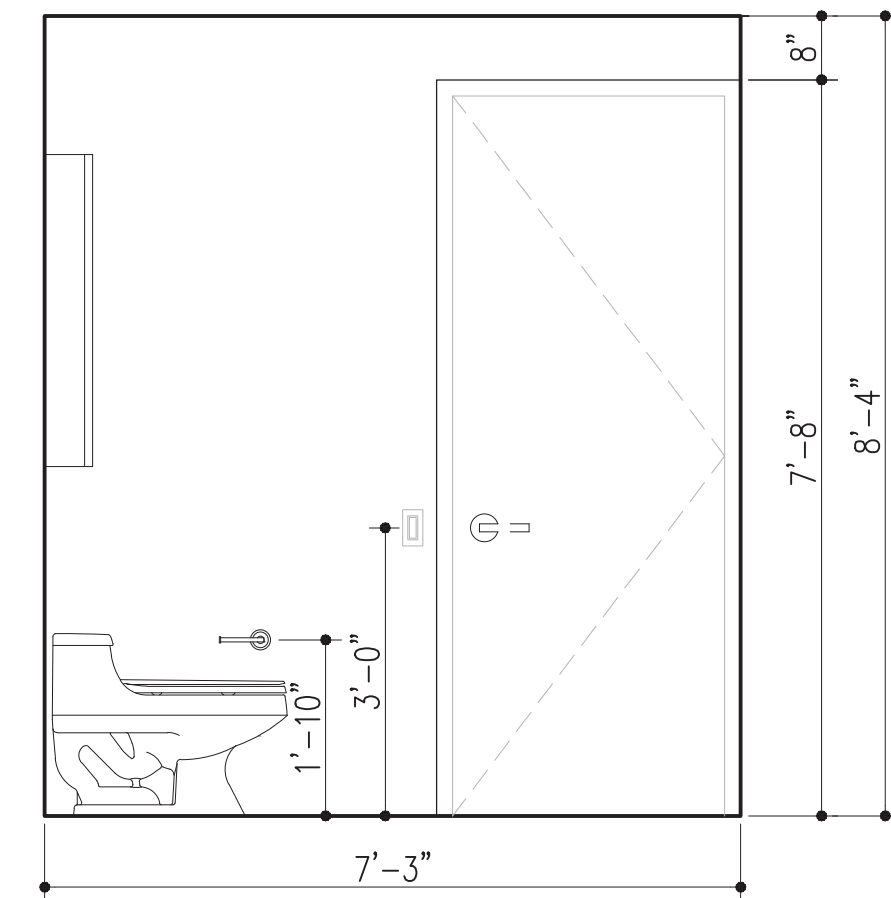

1.D BATHROOM TYPE 1, ELEVATION
1/2" = 1'-0"

No.	REVISIONS / SUBMISSIONS	Date
Drawings Prepared by: Deniz Oymen + Natalia Rivera Pratt Institute - Comprehensive Design 1 200 Willoughby Avenue Brooklyn, NY 11205		
Consultant: CONSTRUCTION DOCUMENTS ARCH 364 Prof. Robert Zaccone		
PRATT GRADUATE DORMITORY		
Drawing Title: BATHROOM DETAILS		
Seal and Signature	Designed	Project No.
	Drawn	Scale
	Checked	Drawing No.
	Reviewed	A-801
	Date	
		20 of 25

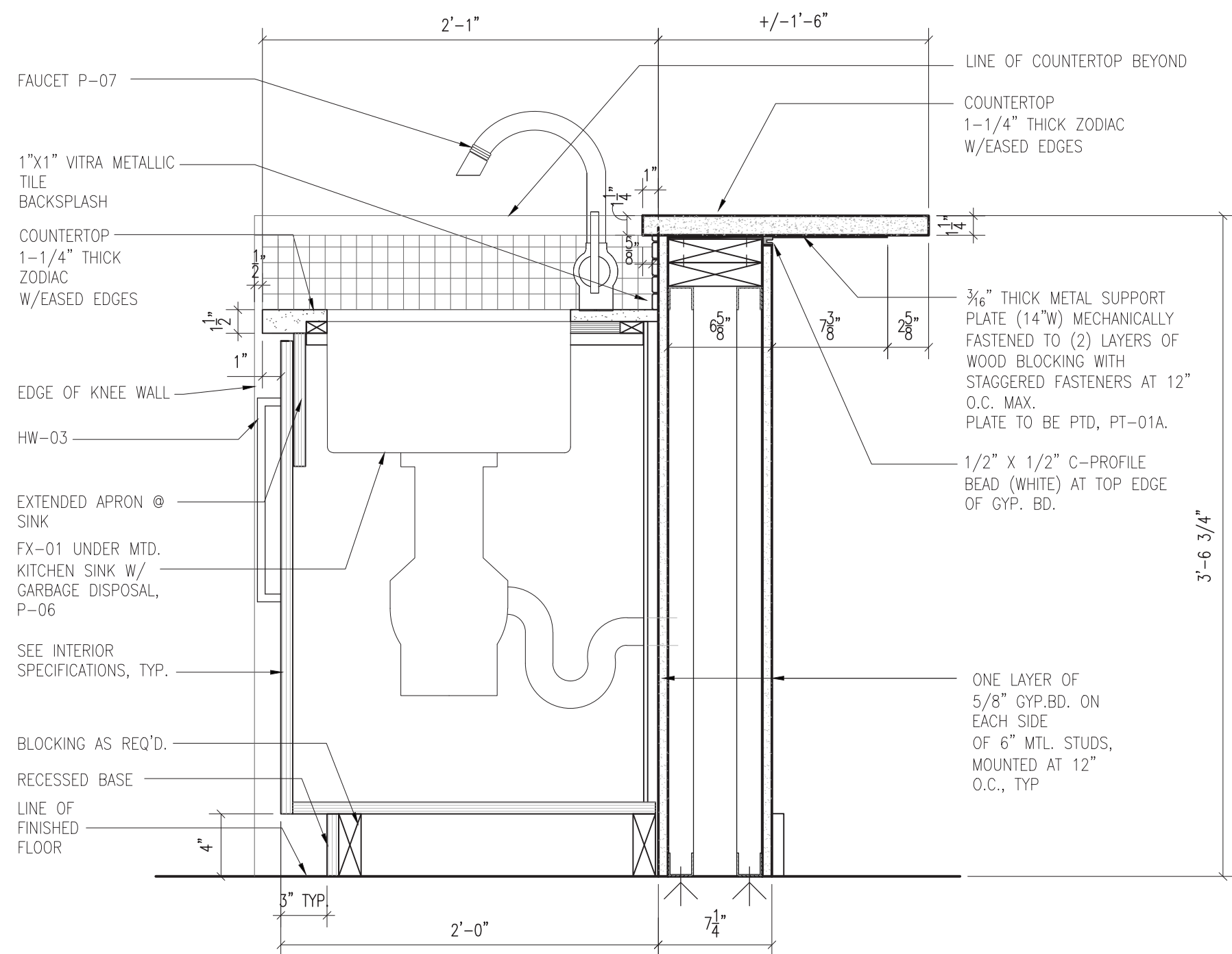

TYPICAL BASE CABINET @ SINK
Scale: 1" = 1'-0"

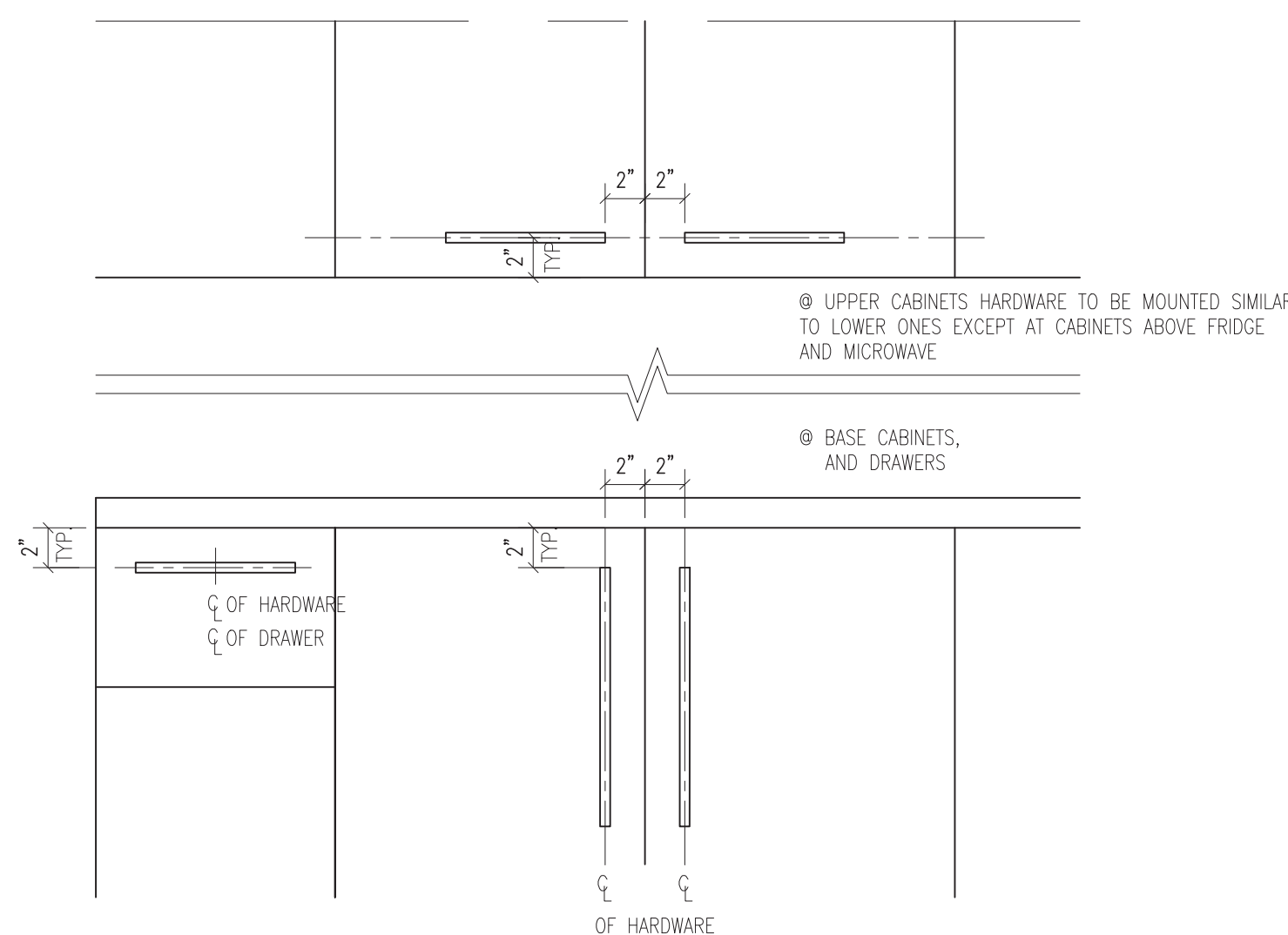

TYPICAL H.W. MOUNTING LOCATIONS
Scale: N.T.S.

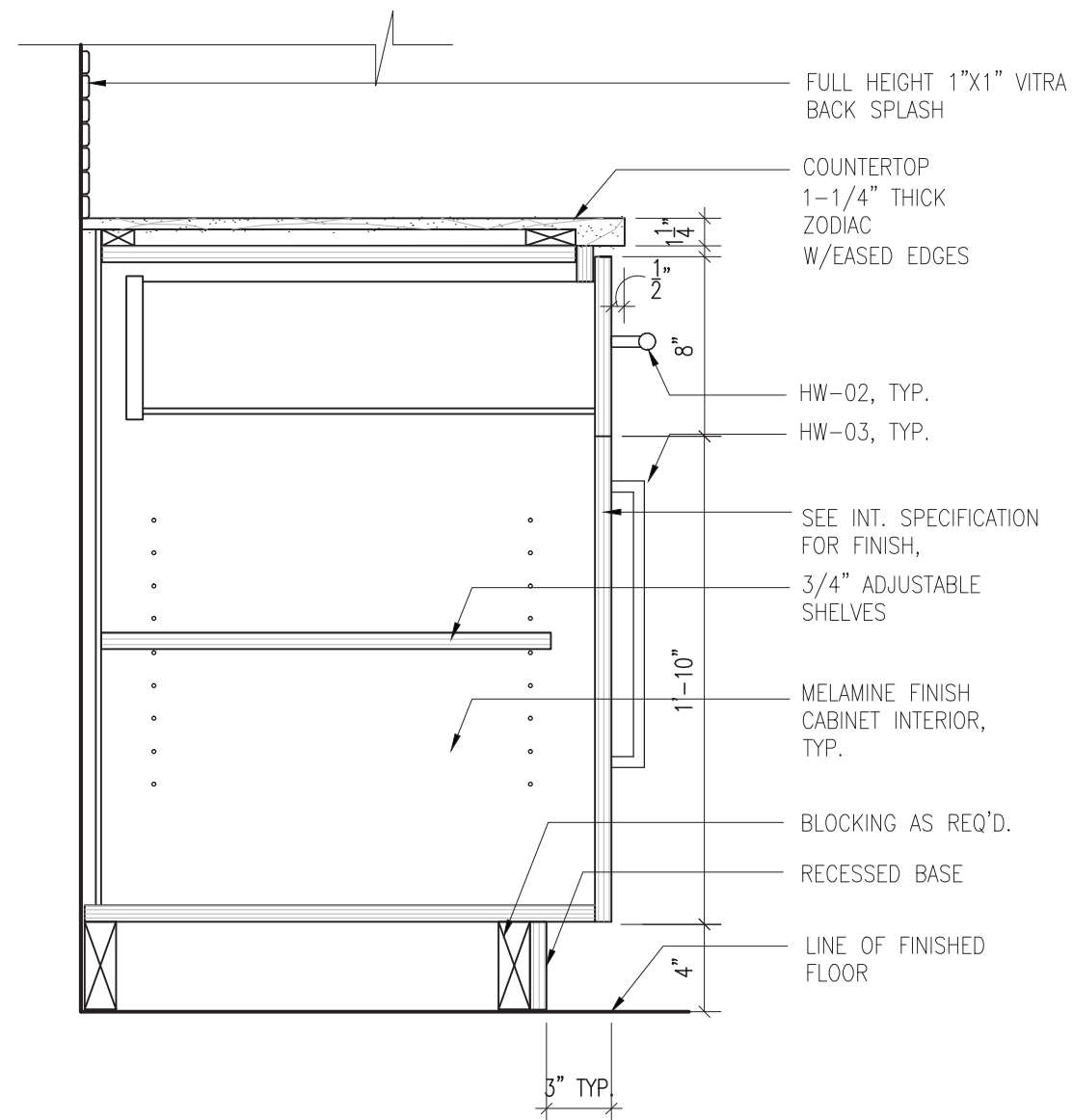

TYPICAL BASE CABINET W/DRAWER
Scale: 1-1/2" = 1'-0"

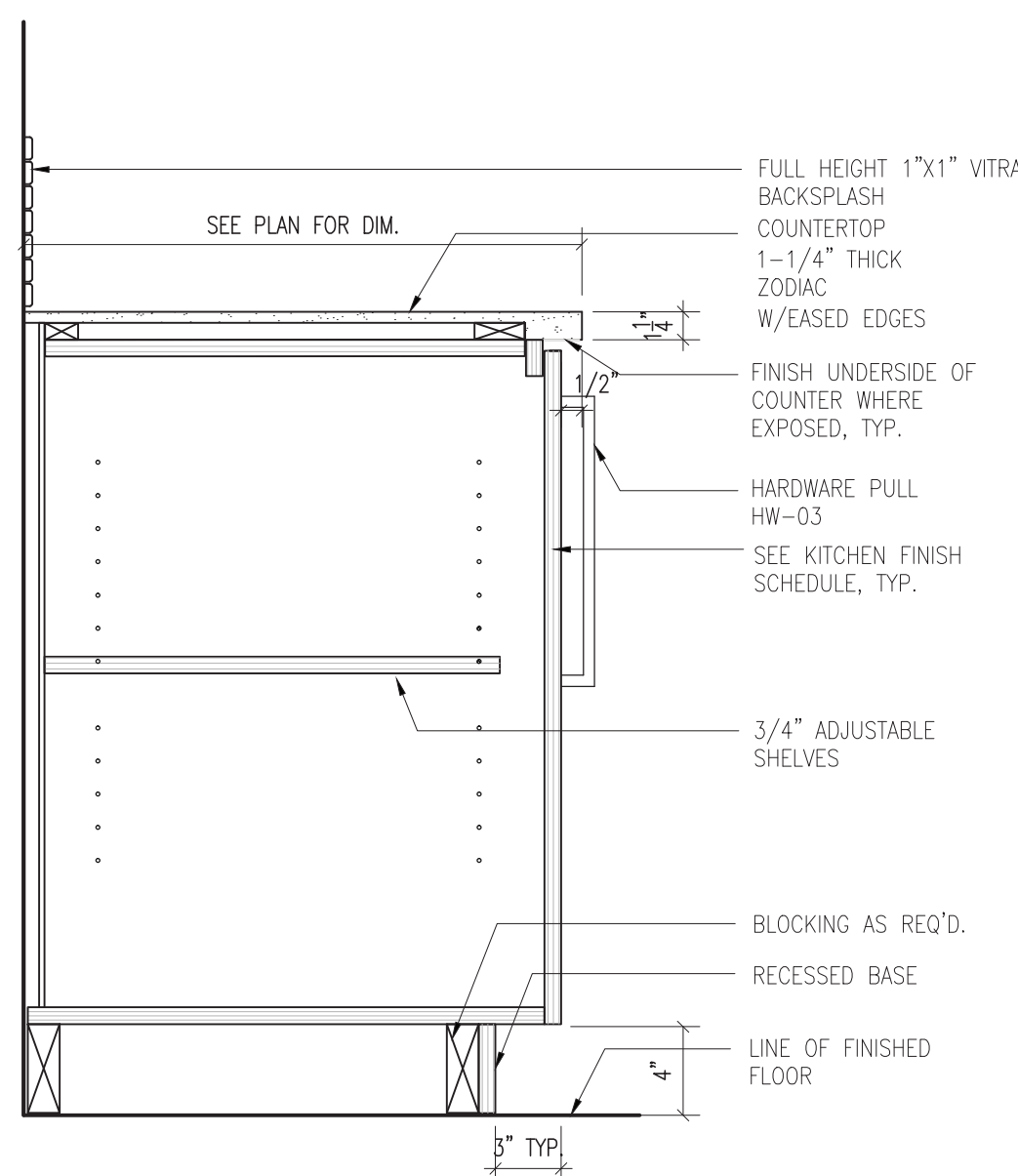

TYPICAL BASE CABINET
Scale: 1-1/2" = 1'-0"

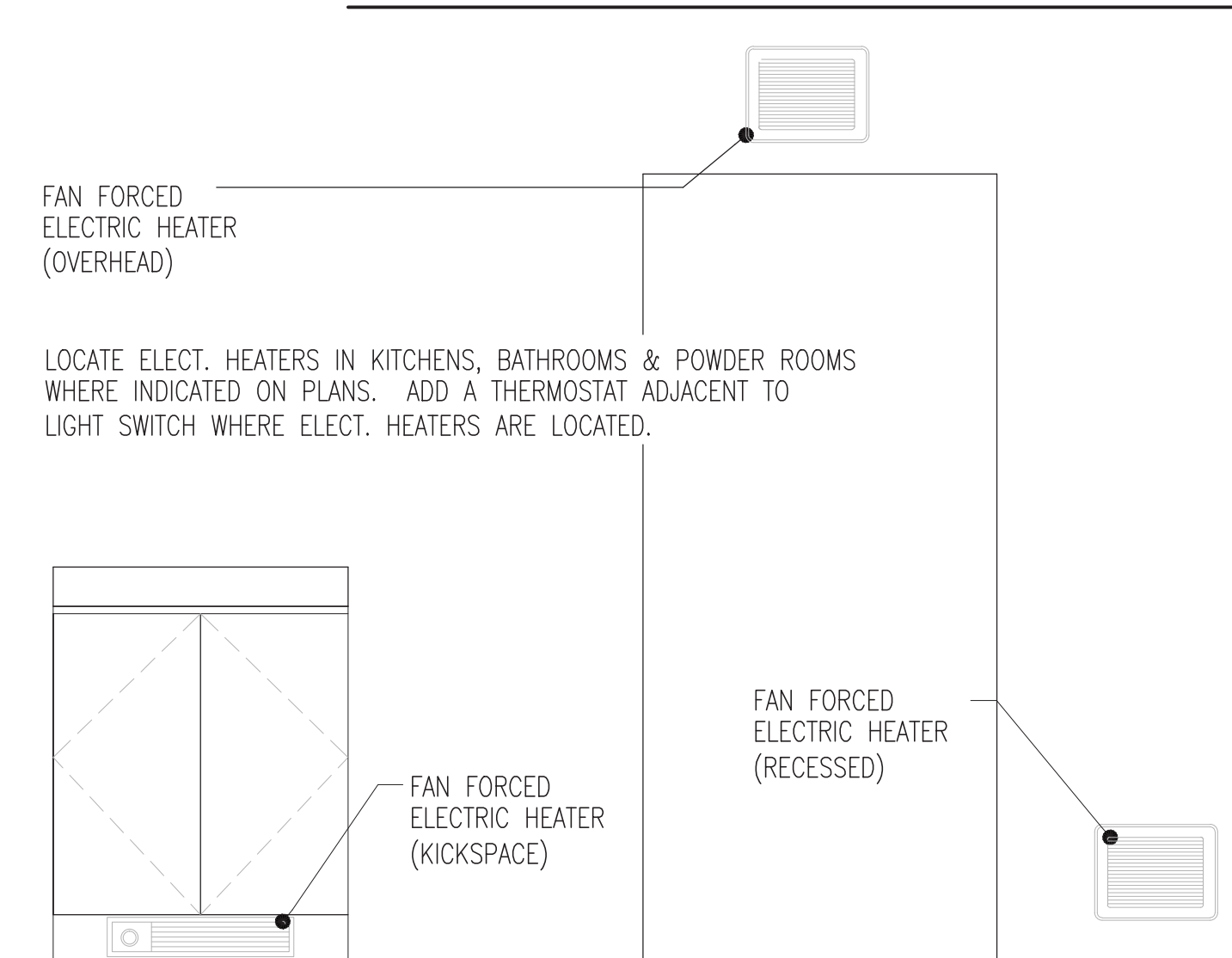

TYP. HEATER LOCATION
Scale: N.T.S.

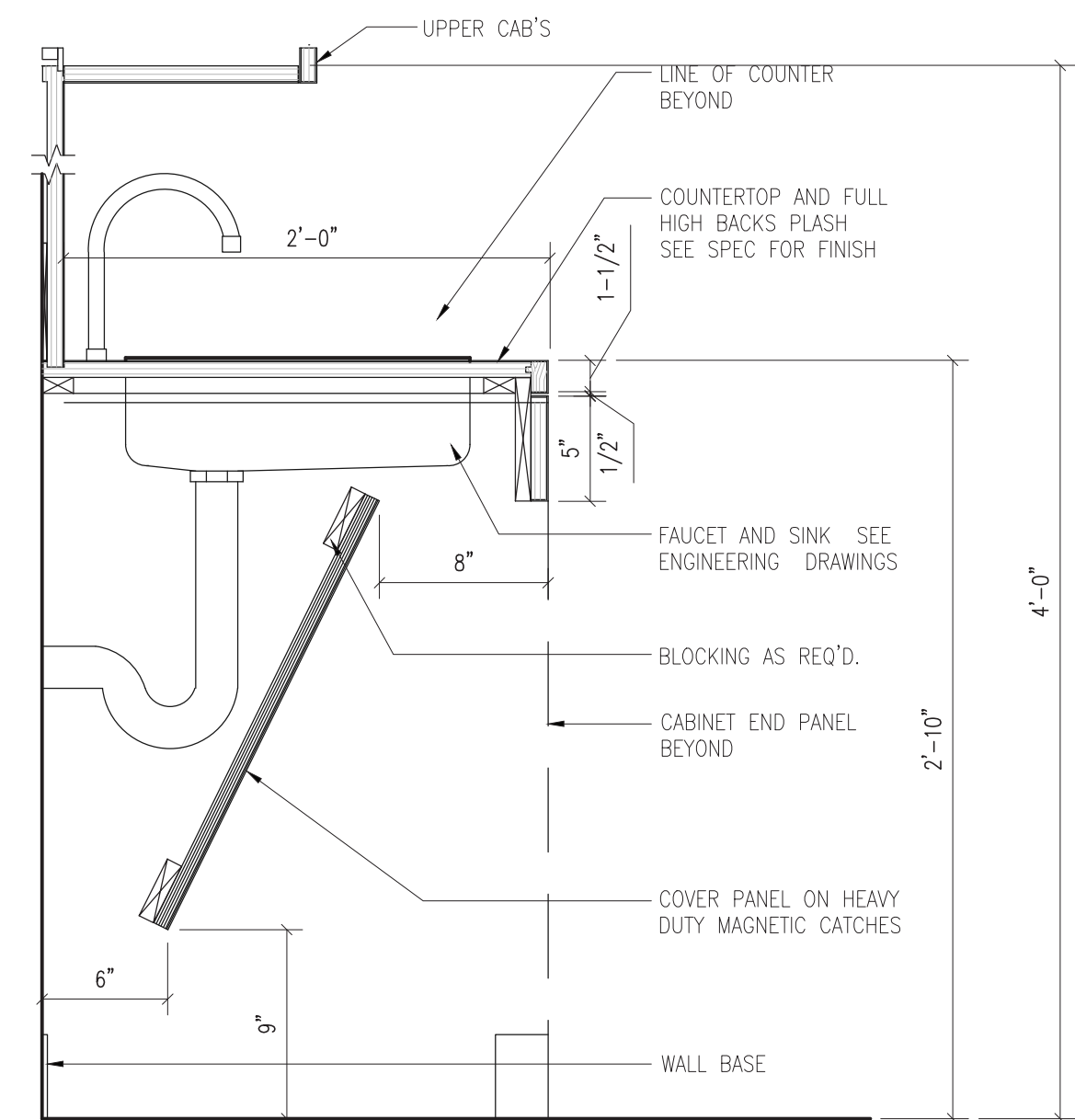

TYPICAL ADA BASE CABINET @ SINK
Scale: N.T.S.

No.	REVISIONS / SUBMISSIONS	Date
Drawings Prepared by: Deniz Oymen + Natalia Rivera Pratt Institute - Comprehensive Design 1 200 Willoughby Avenue Brooklyn, NY 11205		
Consultant: CONSTRUCTION DOCUMENTS ARCH 364 Prof. Robert Zaccone		
PRATT GRADUATE DORMITORY		
Drawing Title: BATHROOM DETAILS		
Seal and Signature	Designed	Project No.
	Drawn	Scale
	Checked	Drawing No.
	Reviewed	A-802
	Date	
		21 of 25

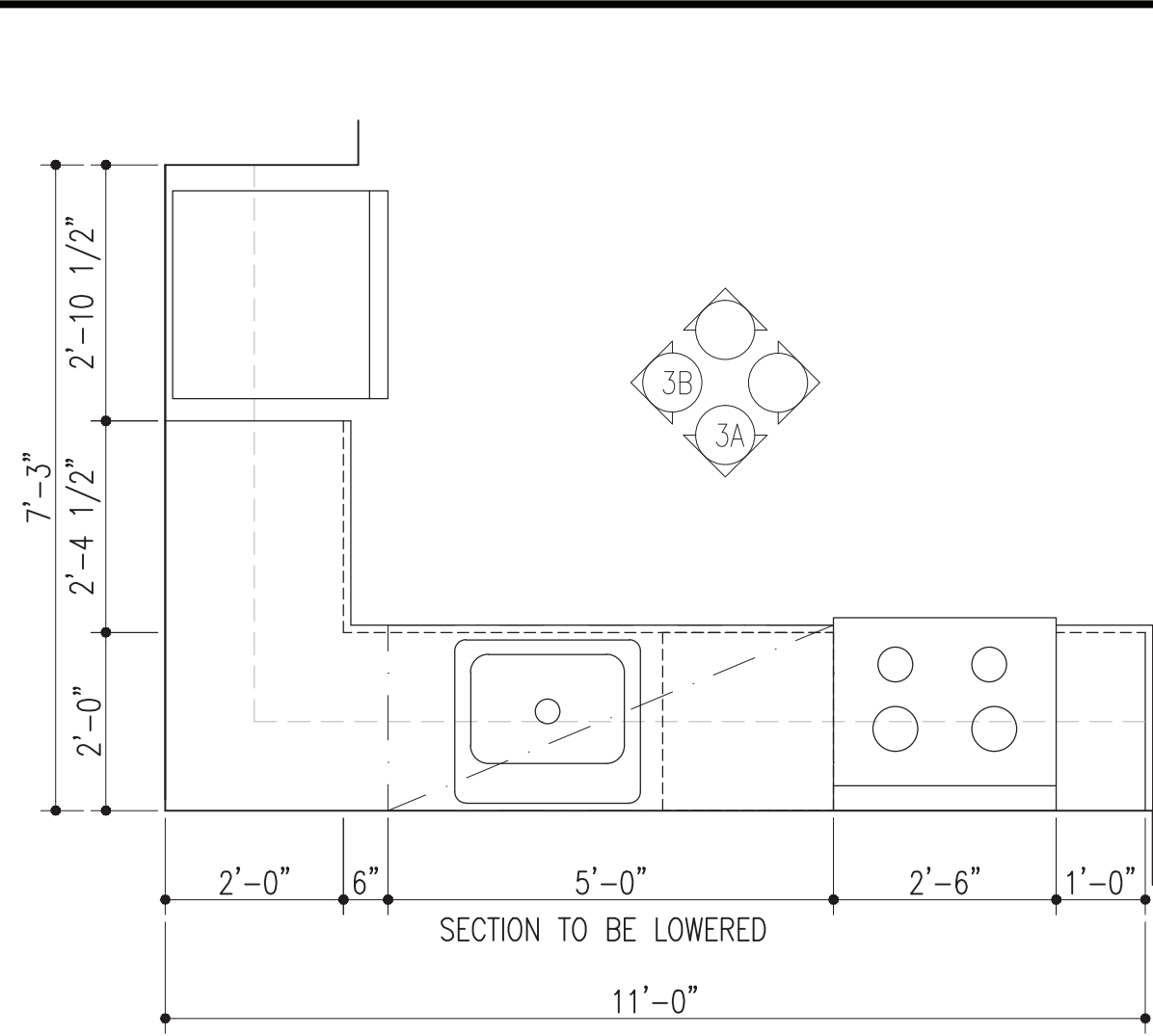

3 KITCHEN TYPE 3, PLAN
1/2" = 1'-0"

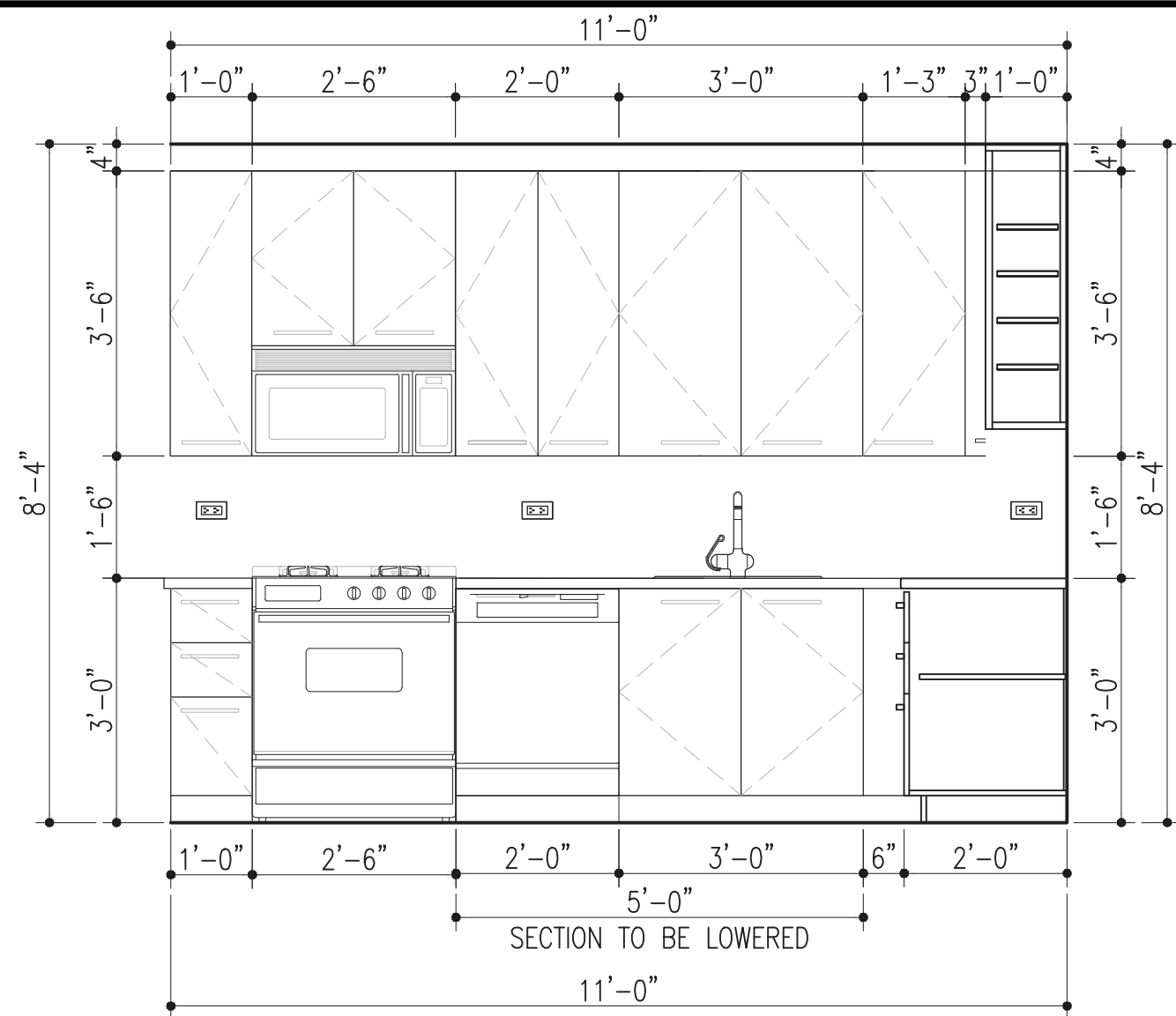

3A KITCHEN TYPE-3, ELEVATION
1/2" = 1'-0"

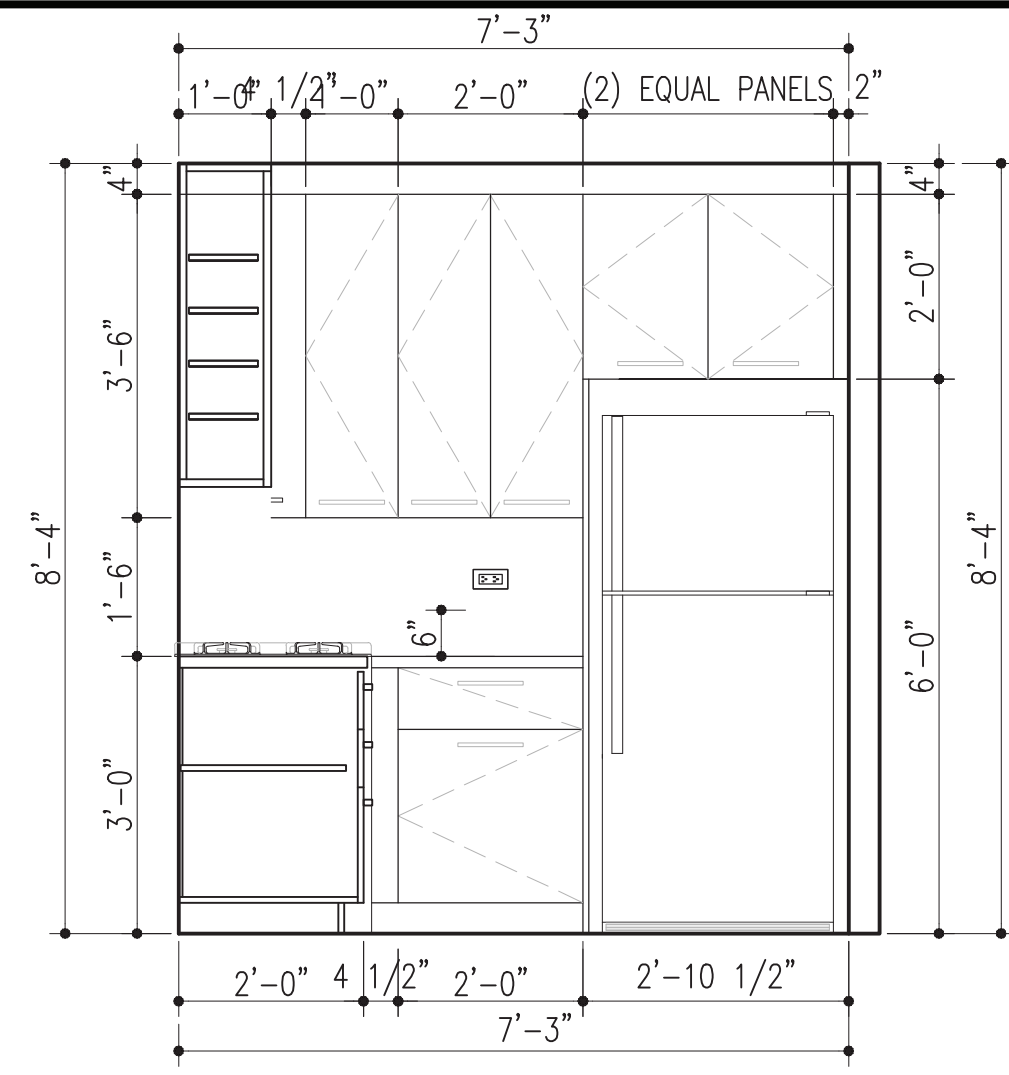

3A KITCHEN TYPE-3, ELEVATION
1/2" = 1'-0"

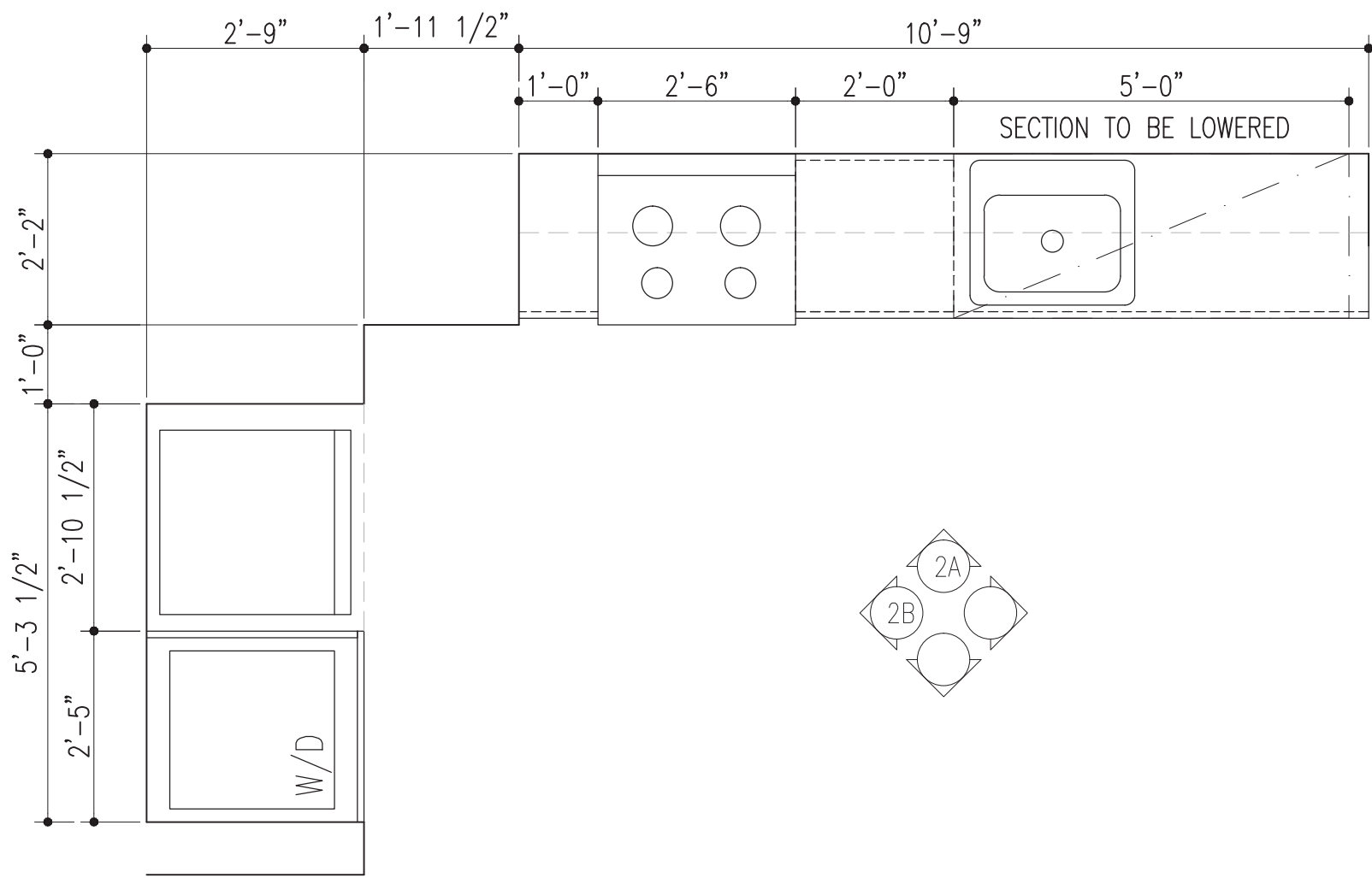

1 KITCHEN TYPE 1, PLAN
1/2" = 1'-0"

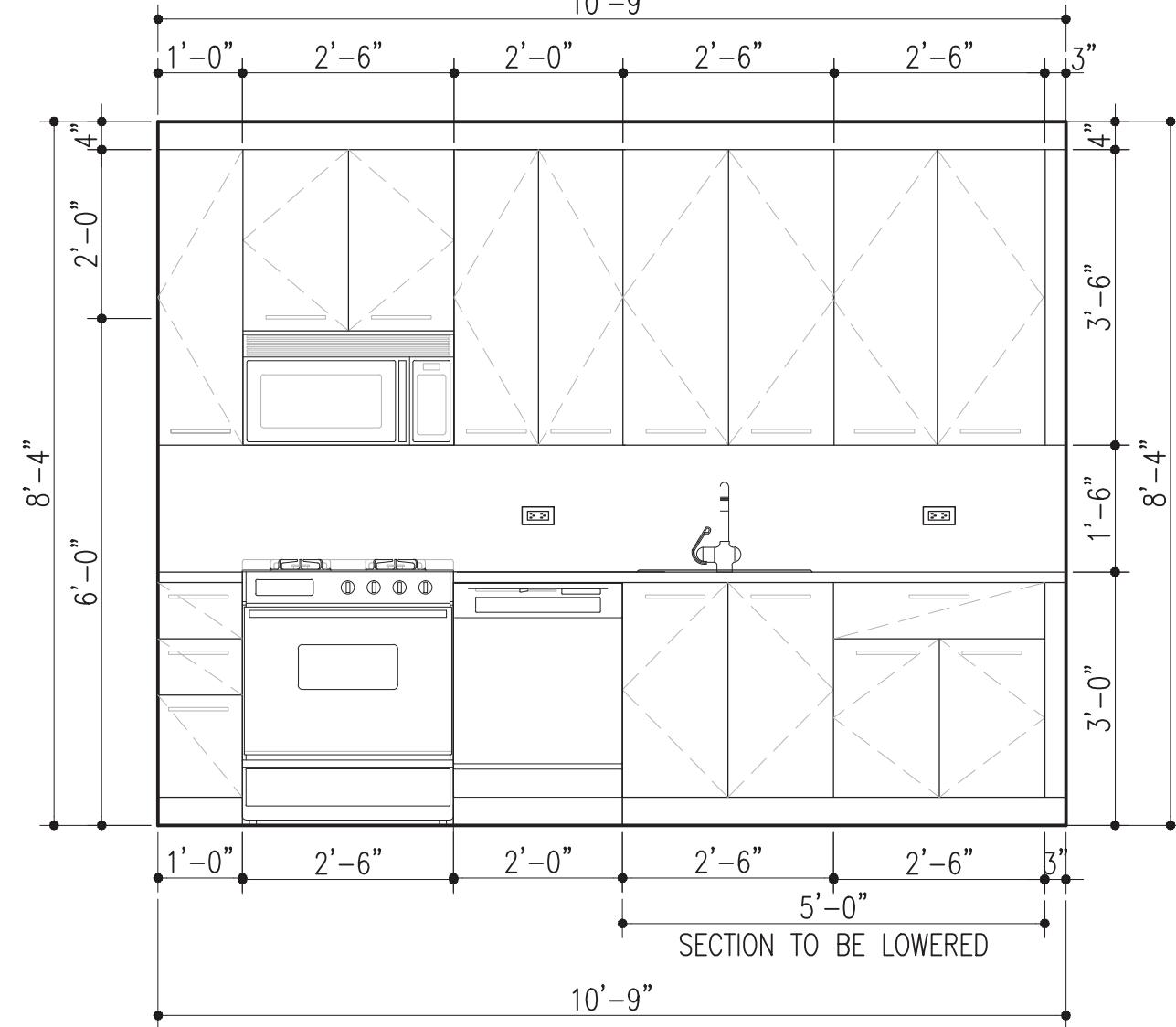

1A KITCHEN TYPE-1, ELEVATION
1/2" = 1'-0"

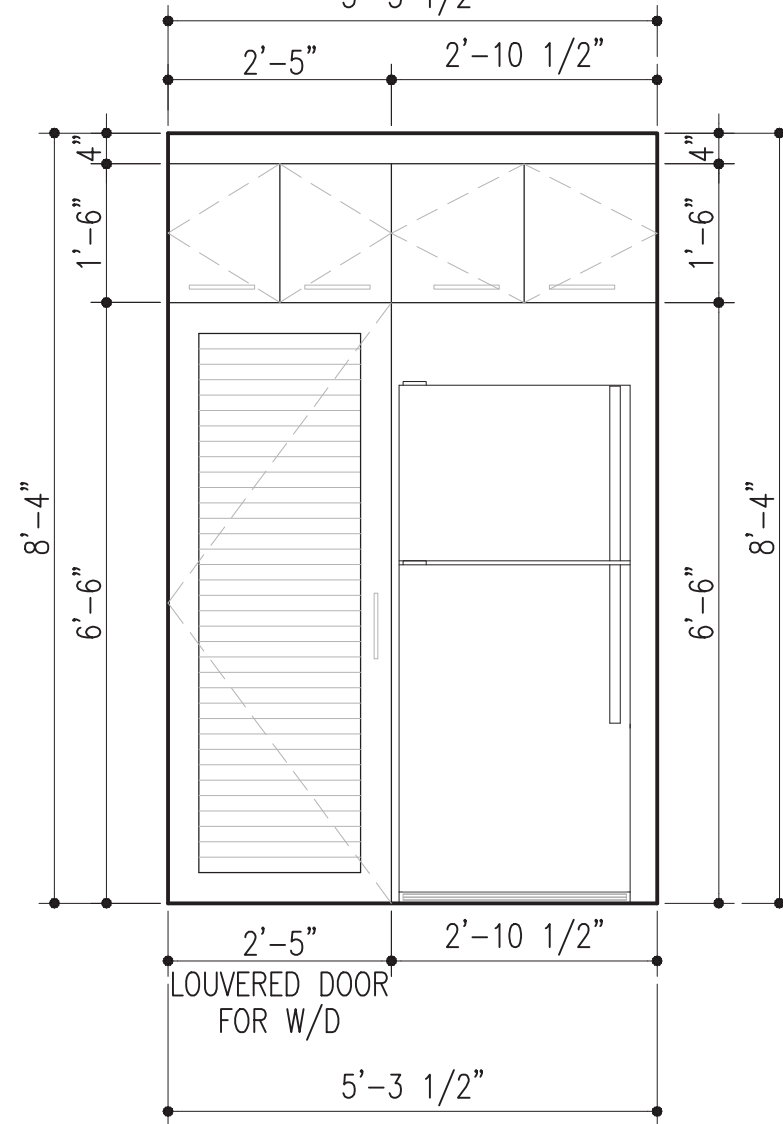

2B KITCHEN TYPE-2, ELEVATION
1/2" = 1'-0"

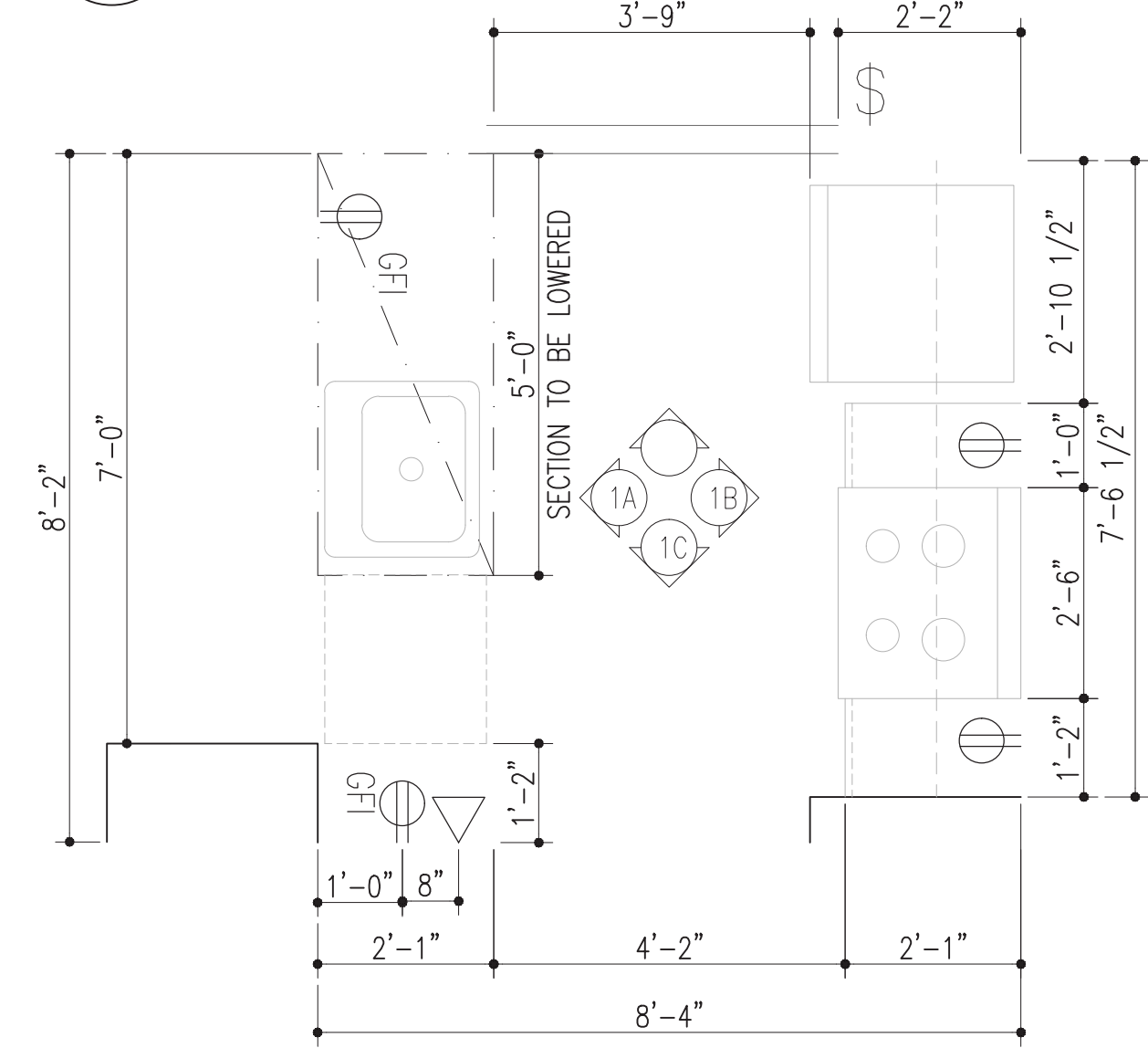

1 KITCHEN TYPE 1, PLAN
1/2" = 1'-0"

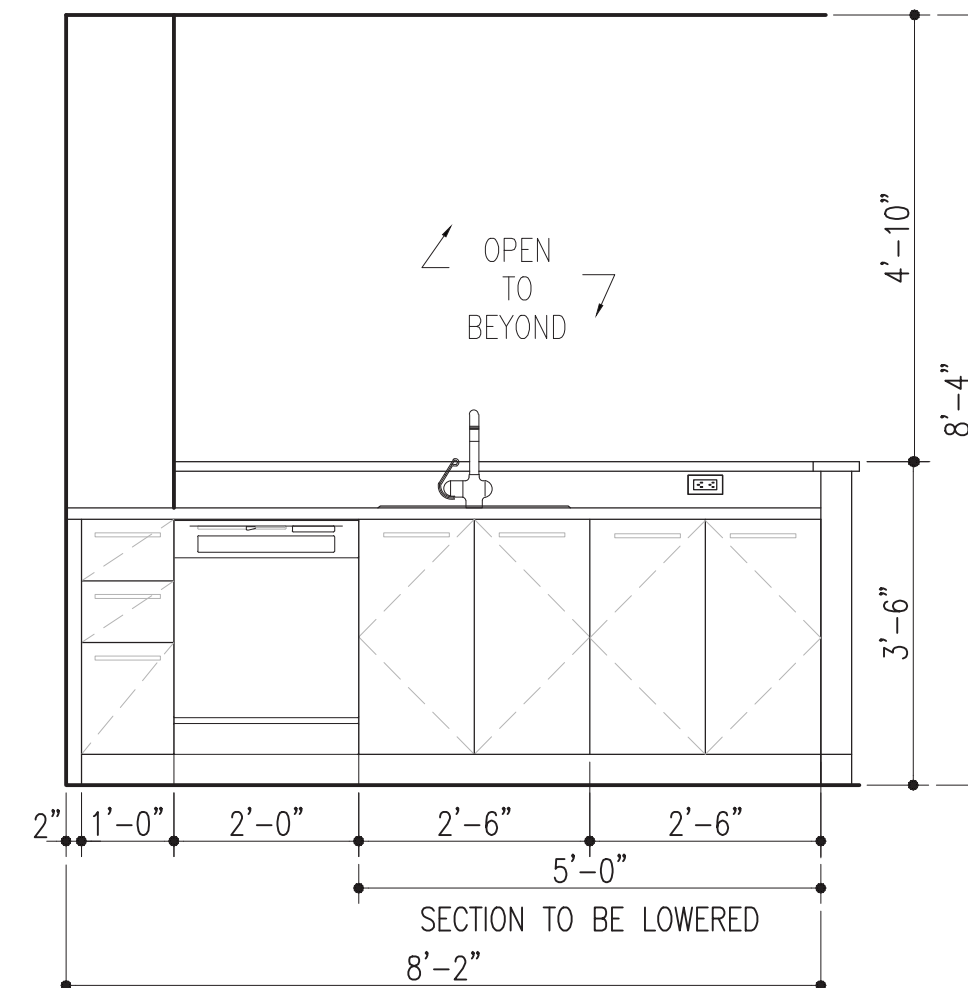

1A KITCHEN TYPE-1, ELEVATION
1/2" = 1'-0"

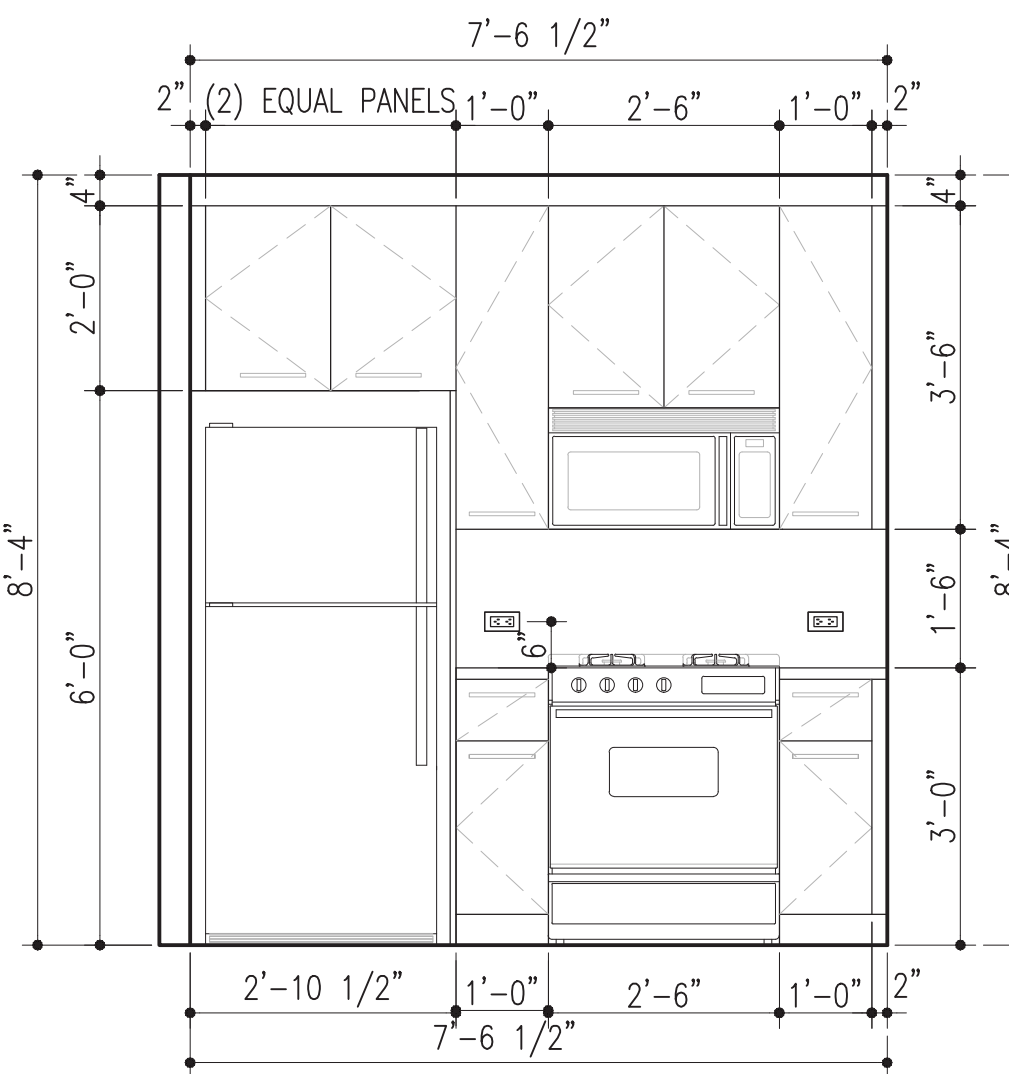

1B KITCHEN TYPE-1, ELEVATION
1/2" = 1'-0"

No.	REVISIONS / SUBMISSIONS	Date
Drawings Prepared by: Deniz Oymen + Natalia Rivera Pratt Institute - Comprehensive Design 1 200 Willoughby Avenue Brooklyn, NY 11205		
Consultant: CONSTRUCTION DOCUMENTS ARCH 364 Prof. Robert Zaccone		
PRATT GRADUATE DORMITORY		
Drawing Title: BATHROOM DETAILS		
Seal and Signature	Designed	Project No.
	Drawn	Scale
	Checked	Drawing No.
	Reviewed	A-803
	Date	
		22 of 25

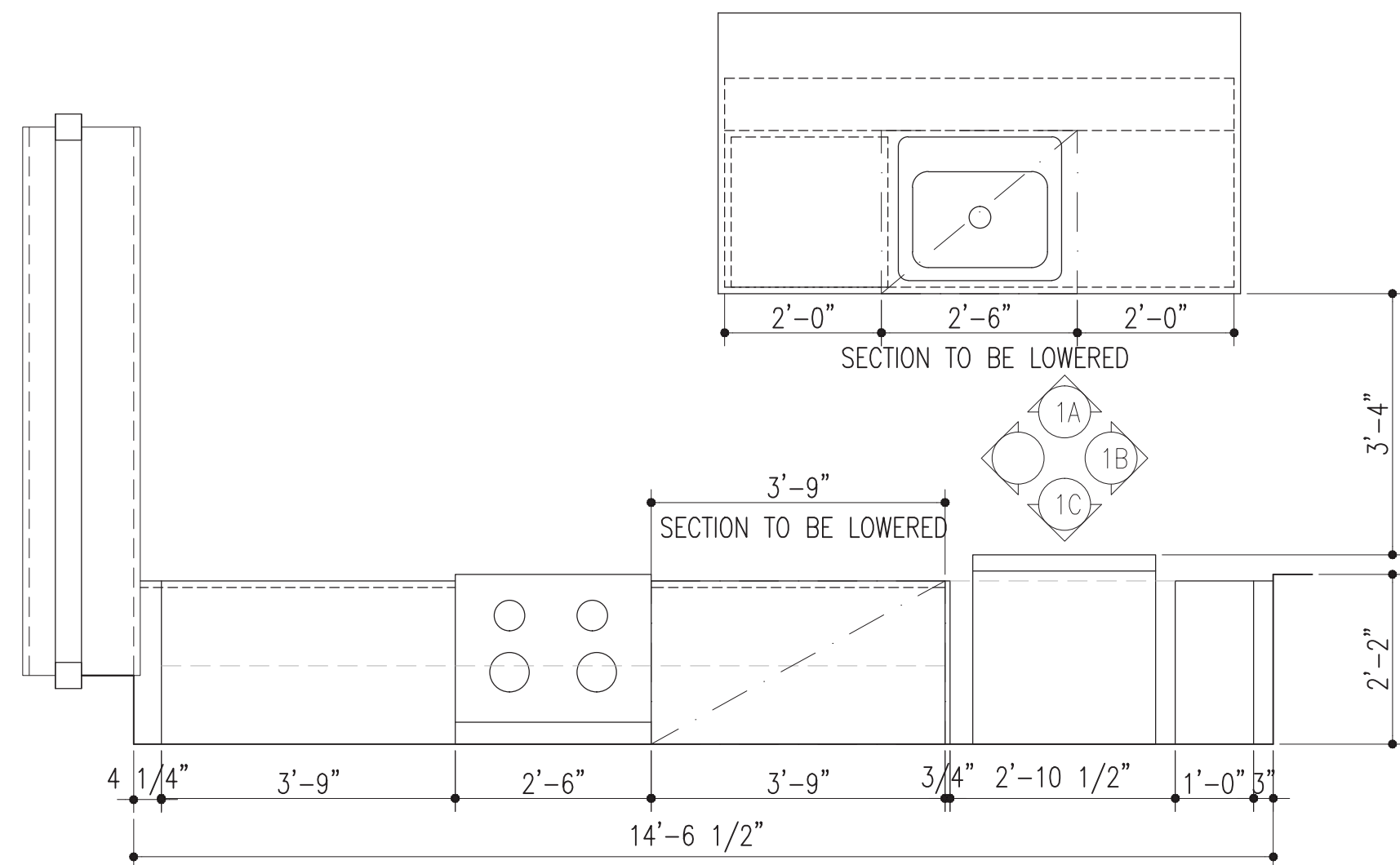

4 KITCHEN TYPE 4, PLAN
1/2" = 1'-0"

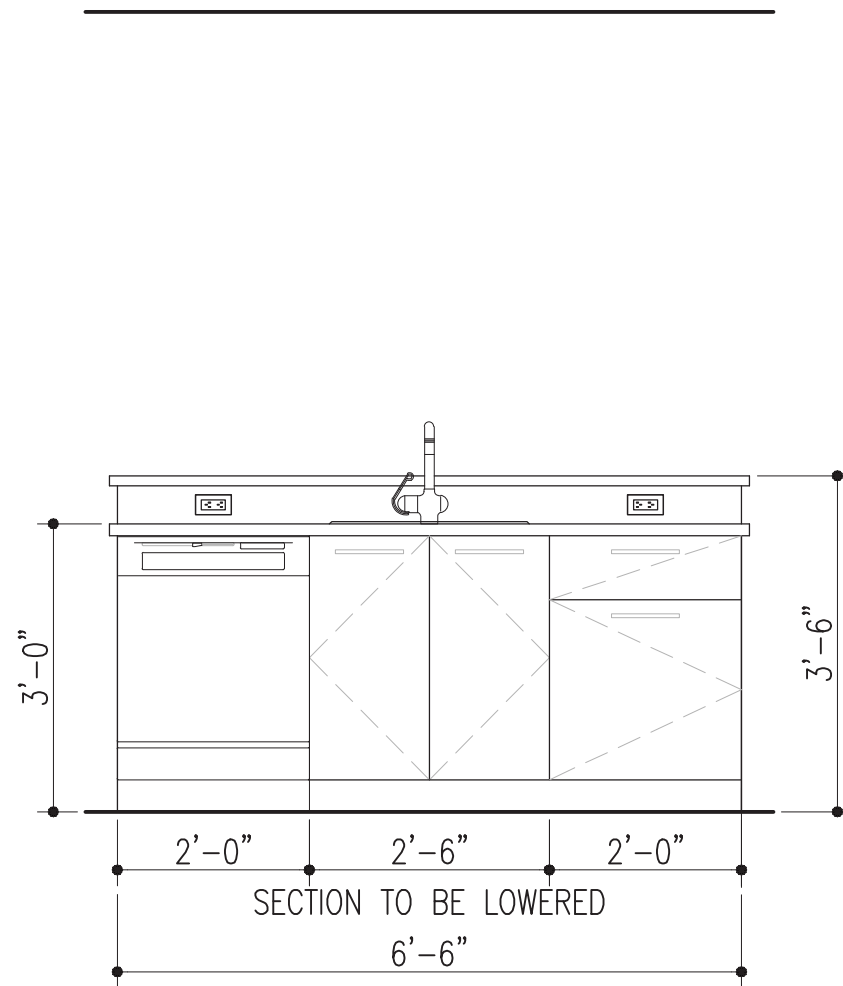

4A KITCHEN TYPE-4, ELEVATION
1/2" = 1'-0"

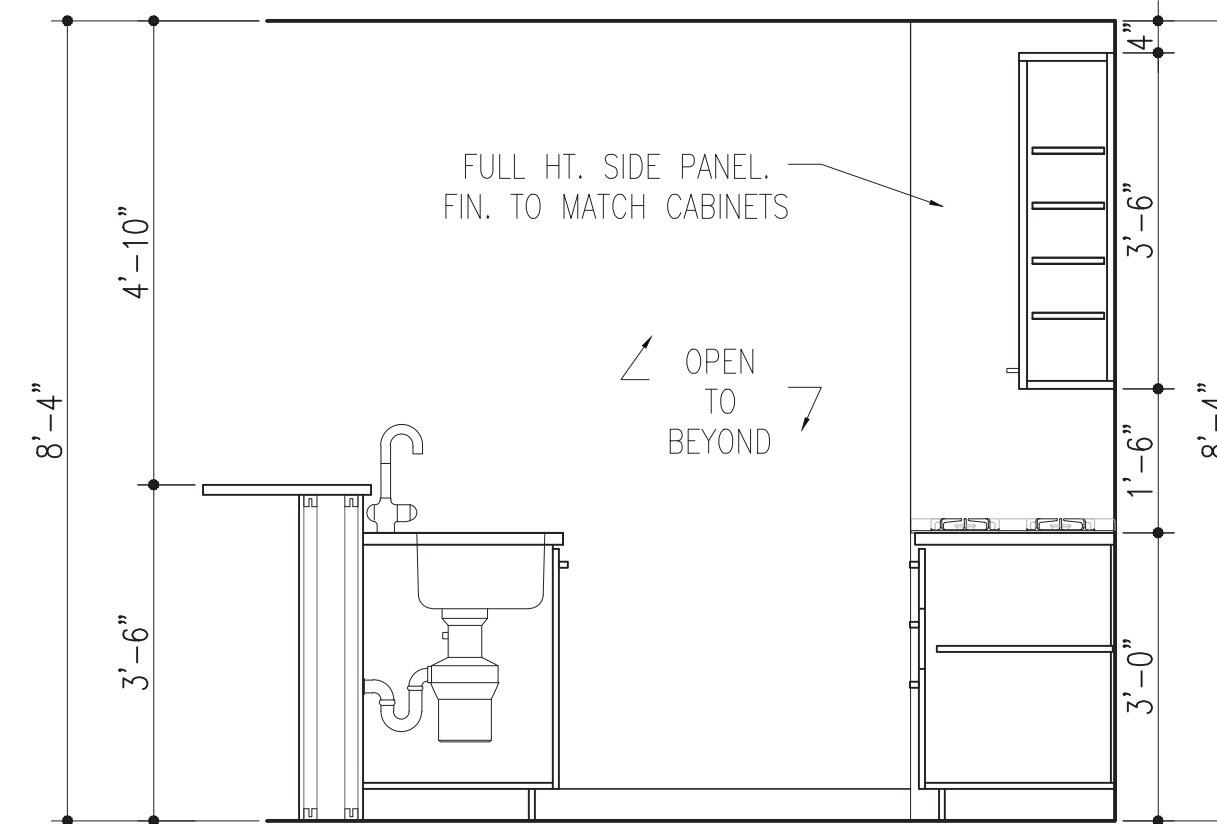

4B KITCHEN TYPE-4, ELEVATION
1/2" = 1'-0"

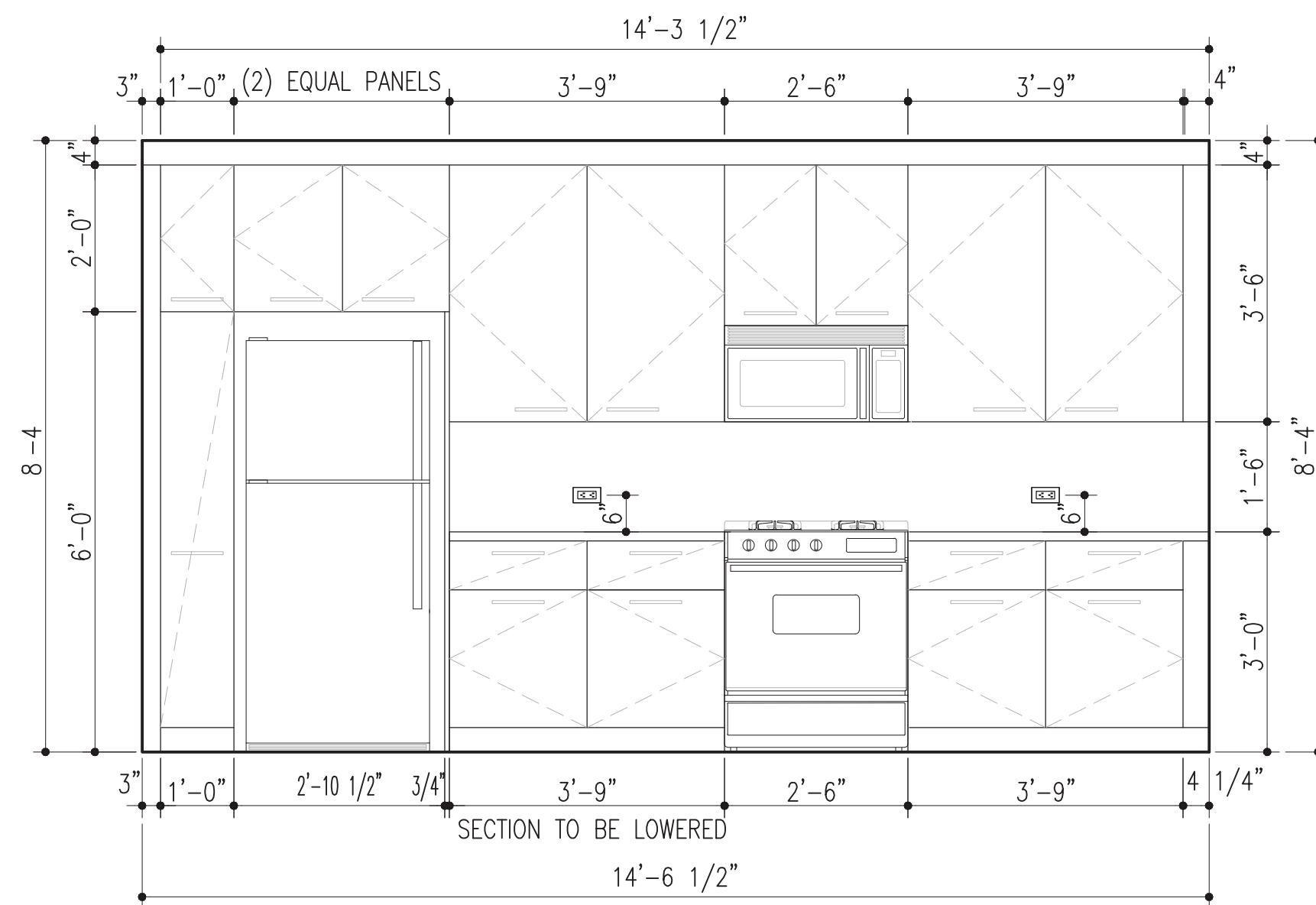

4C KITCHEN TYPE-4, ELEVATION
1/2" = 1'-0"

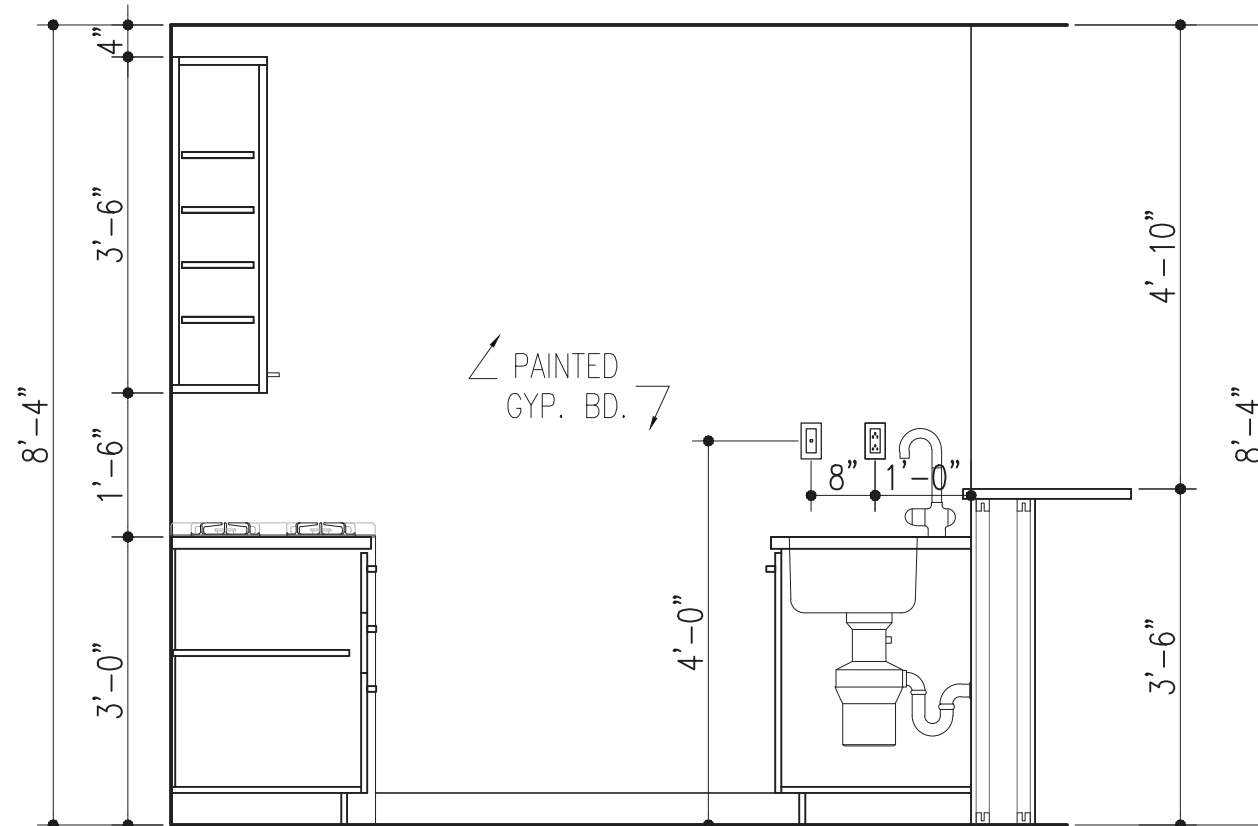

1C KITCHEN TYPE-1, ELEVATION
1/2" = 1'-0"

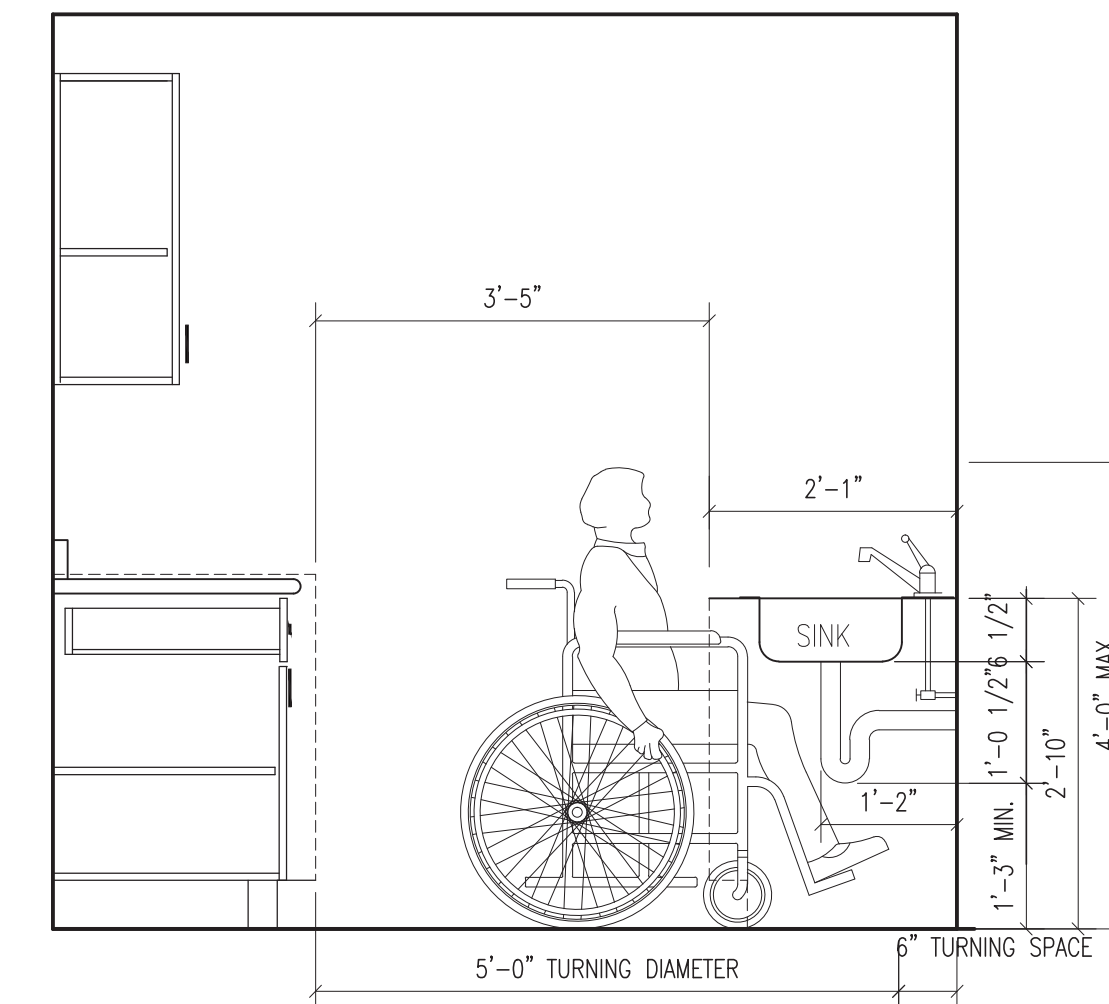

TYPICAL KITCHEN SECTION
Scale: N.T.S. - ADAPTABLE TO BARRIER FREE DESIGN

No.	REVISIONS / SUBMISSIONS	Date
Drawings Prepared by: Deniz Oymen + Natalia Rivera Pratt Institute - Comprehensive Design 1 200 Willoughby Avenue Brooklyn, NY 11205		
Consultant: CONSTRUCTION DOCUMENTS ARCH 364 Prof. Robert Zaccone		
PRATT GRADUATE DORMITORY		
Drawing Title: BATHROOM DETAILS		
Seal and Signature	Designed	Project No.
	Drawn	Scale
	Checked	Drawing No.
	Reviewed	A-804
	Date	
		23 of 25

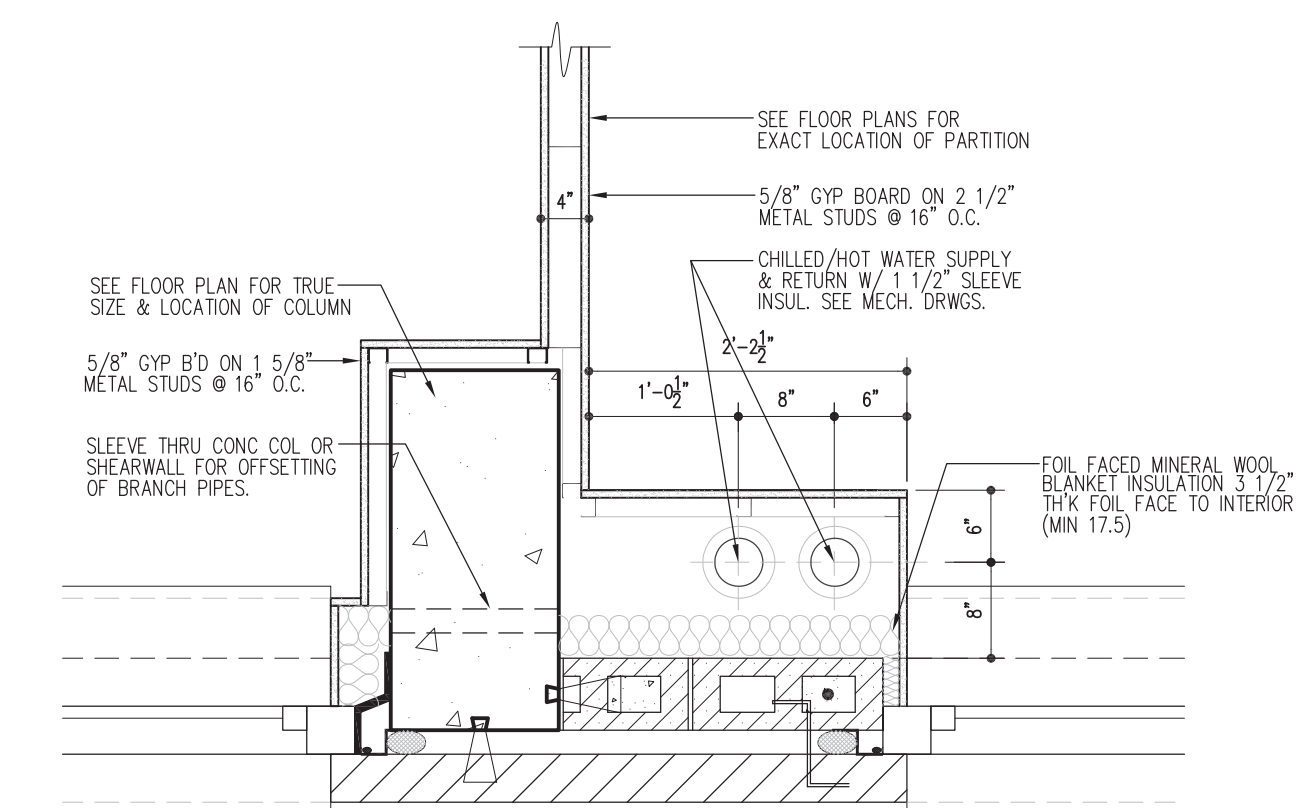
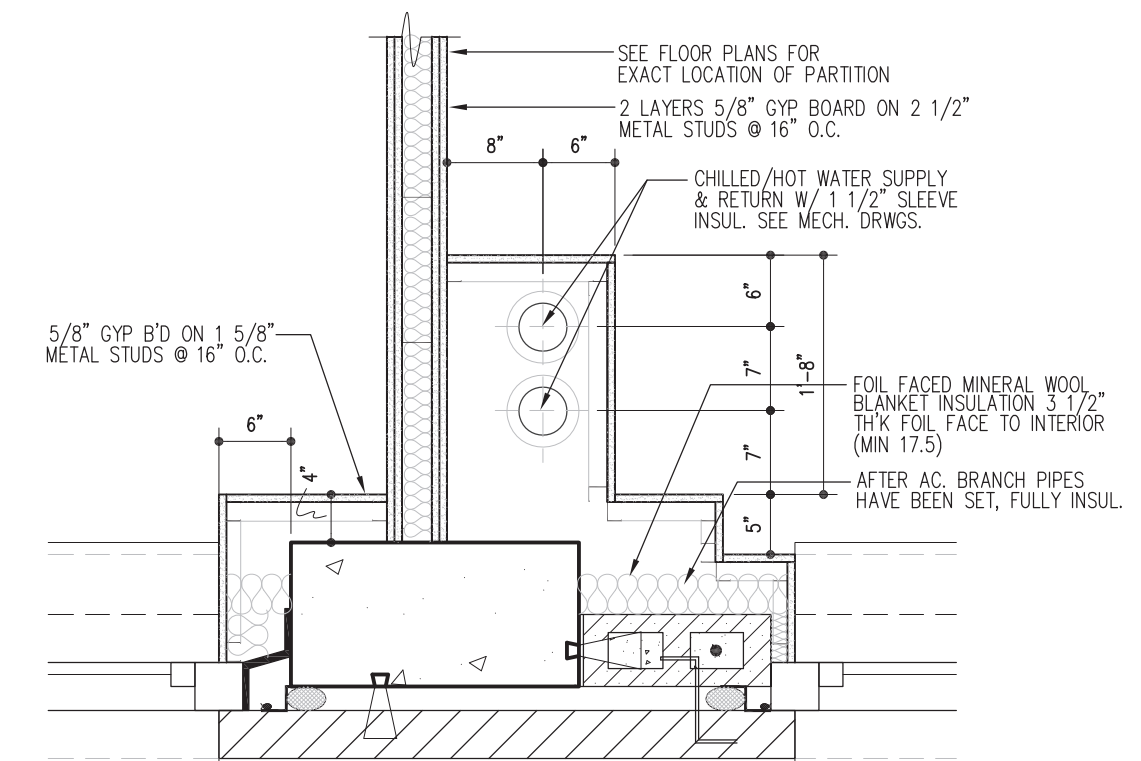
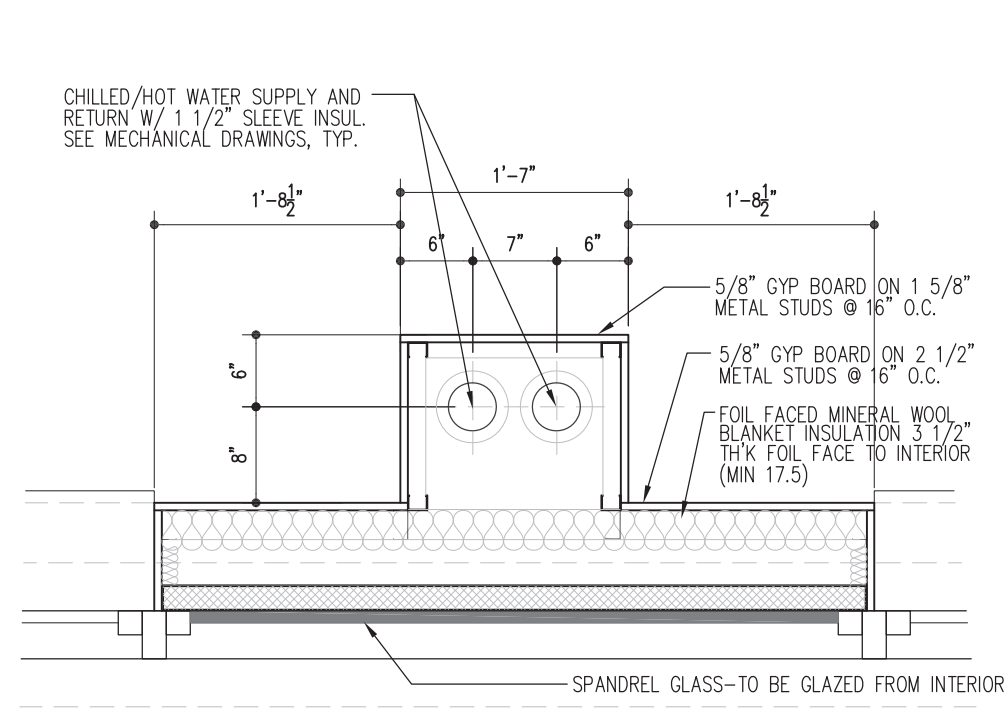
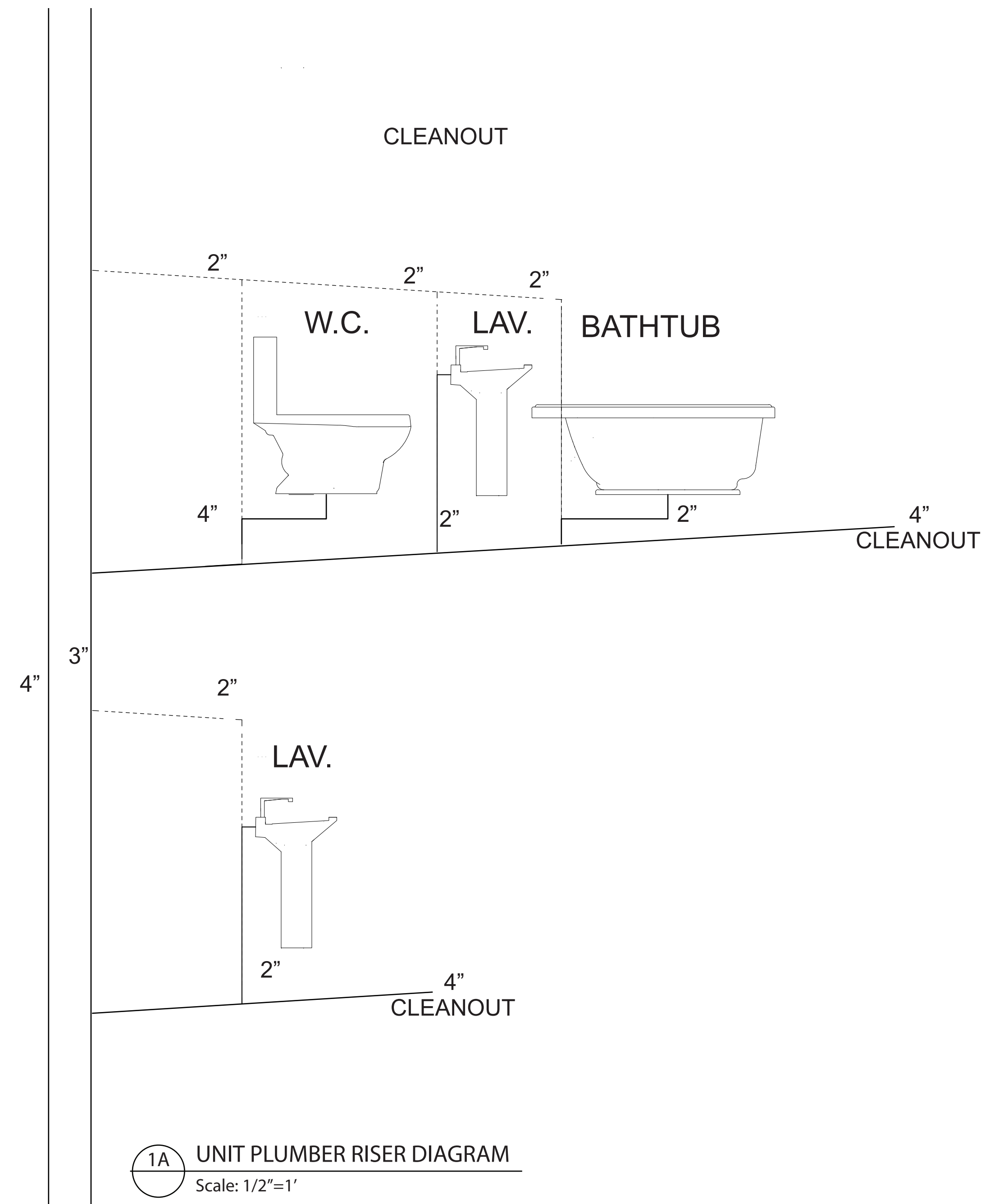
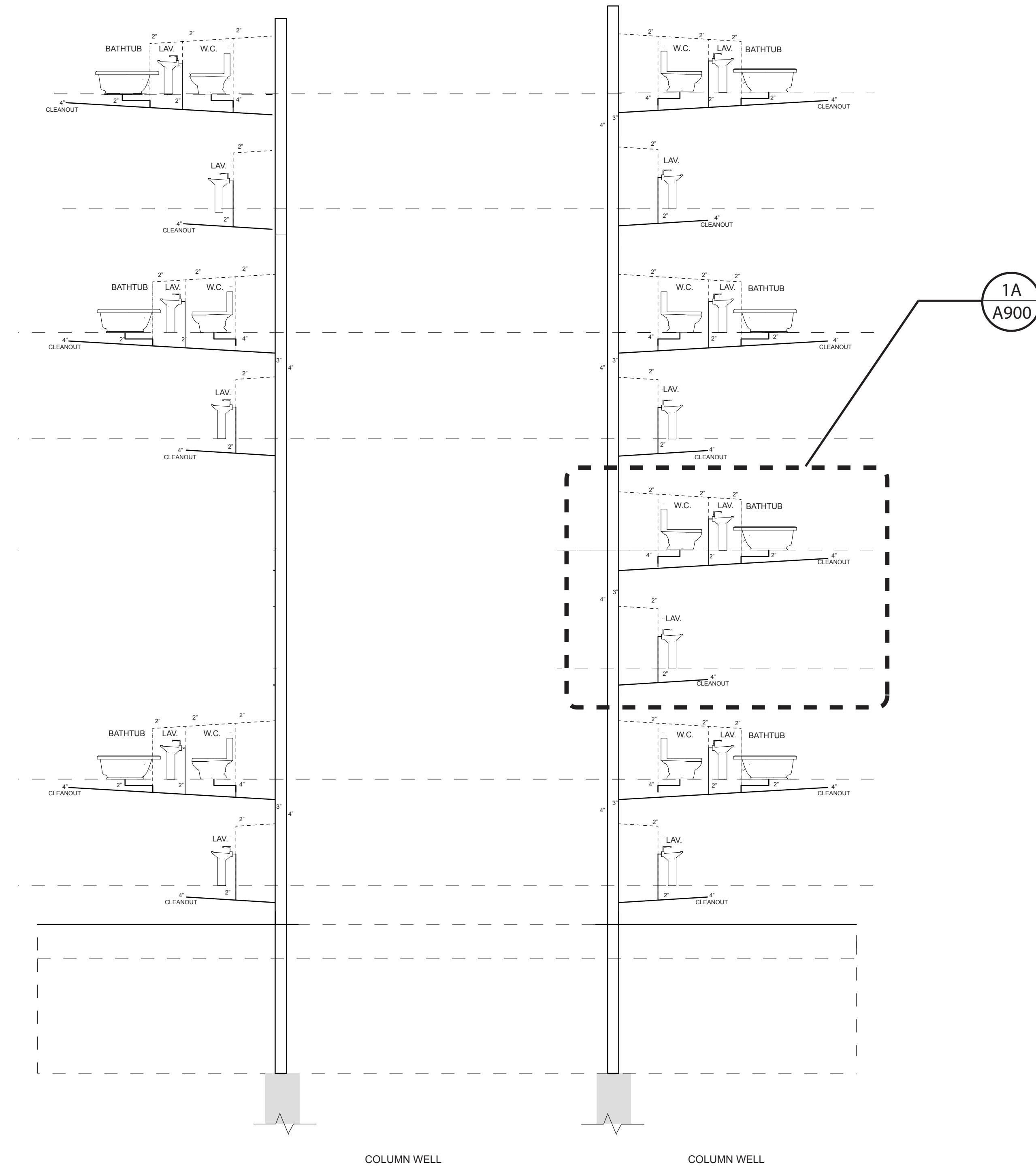

No.	REVISIONS / SUBMISSIONS	Date
Drawings Prepared by: Deniz Oymen + Natalia Rivera Pratt Institute - Comprehensive Design 1 200 Willoughby Avenue Brooklyn, NY 11205		
Consultant: CONSTRUCTION DOCUMENTS ARCH 364 Prof. Robert Zaccone		
PRATT GRADUATE DORMITORY		
Drawing Title: RISER DIAGRAM		
Seal and Signature	Designed	Project No.
	Drawn	Scale 1/8" = 1'
	Checked	Drawing No.
	Reviewed	A-900
	Date	
		24 of 25

DOOR SCHEDULE:

NOTES: SEE OTHER DRAWINGS AND SPECIFICATIONS FOR ADDITIONAL INFORMATION.

SEE INTERIOR DESIGNER DRAWINGS AND SPECIFICATIONS FOR ADDITIONAL INFORMATION.

TYPE:	A	B	C	D	E	F	G
SIZE:	(1) 3'-0"x 7'-0"x 1 3/4"	(1) 2'-11"x 7'-0"x 1 3/4"	(1) 2'-11"x 7'-0"x 1 3/4"	(1) 3'-0"x 7'-0"x 1 3/4"	(1) 3'-0"x 7'-0"x 1 3/4"	(1) 3'-0"x 8'-0"x 1 3/4"	(1) 3'-0"x 8'-0"x 1 3/4"
MATERIAL:	HOLLOW METAL	SOLID CORE WOOD	SOLID CORE WOOD	HOLLOW METAL	HOLLOW METAL	STAINLESS STEEL AND TEMPERED GLASS	STAINLESS STEEL
SADDLE:		NONE	STONE		STONE	STAINLESS STEEL	STAINLESS STEEL
BUCK:	METAL	METAL	METAL	METAL	METAL	STAINLESS STEEL	STAINLESS STEEL
LOCATION:	STORAGE ROOMS MECHANICAL ROOMS ELEVATOR MACHINE ROOM	BEDROOMS AND CLOSETS	BATHROOMS	RESIDENTIAL LOBBY - PACKAGE ROOM, CLOSET, ETC.	ELECTRIC METER CLOSETS COMMUNICATION CLOSETS	RESIDENTIAL ENTRANCE	FACADE EGRESS DOORS

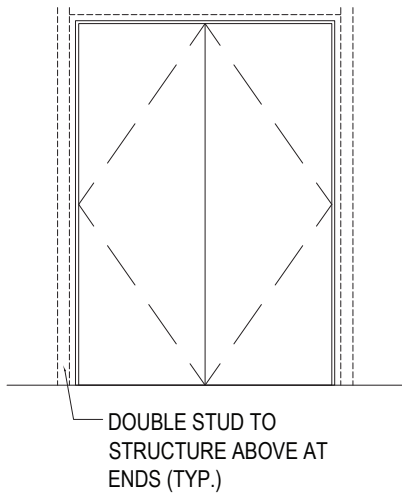

DOOR FRAME OPENING

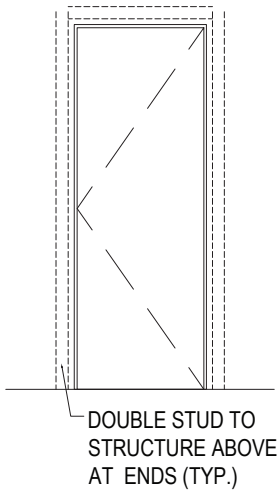

DOOR FRAME OPENING

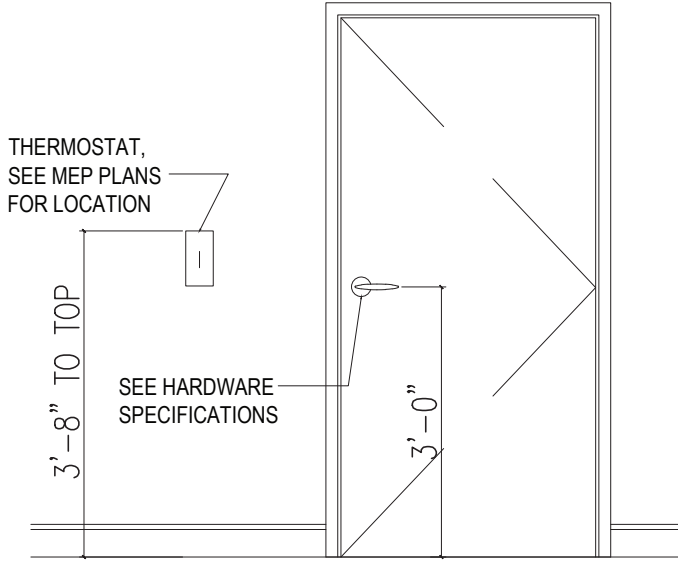

TYP. APT. INTERIOR DOOR

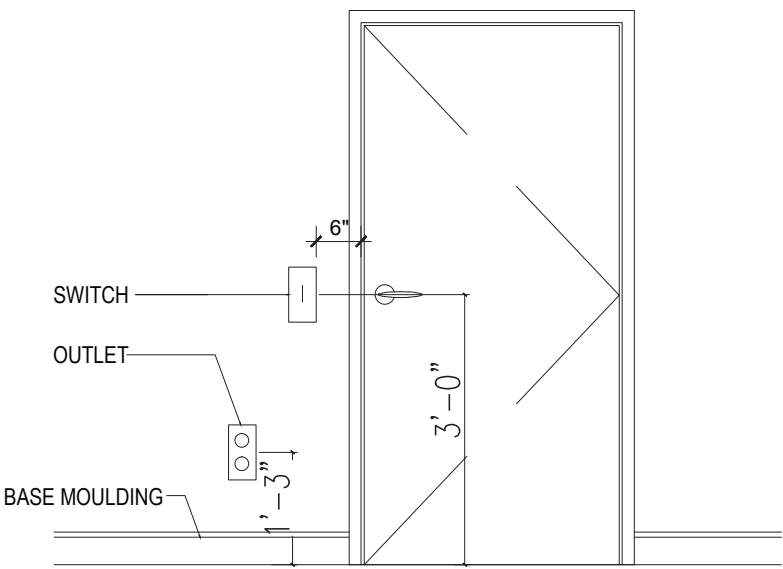

TYP. APT. OUTLET & SWITCH LOCATIONS

WINDOW SCHEDULE

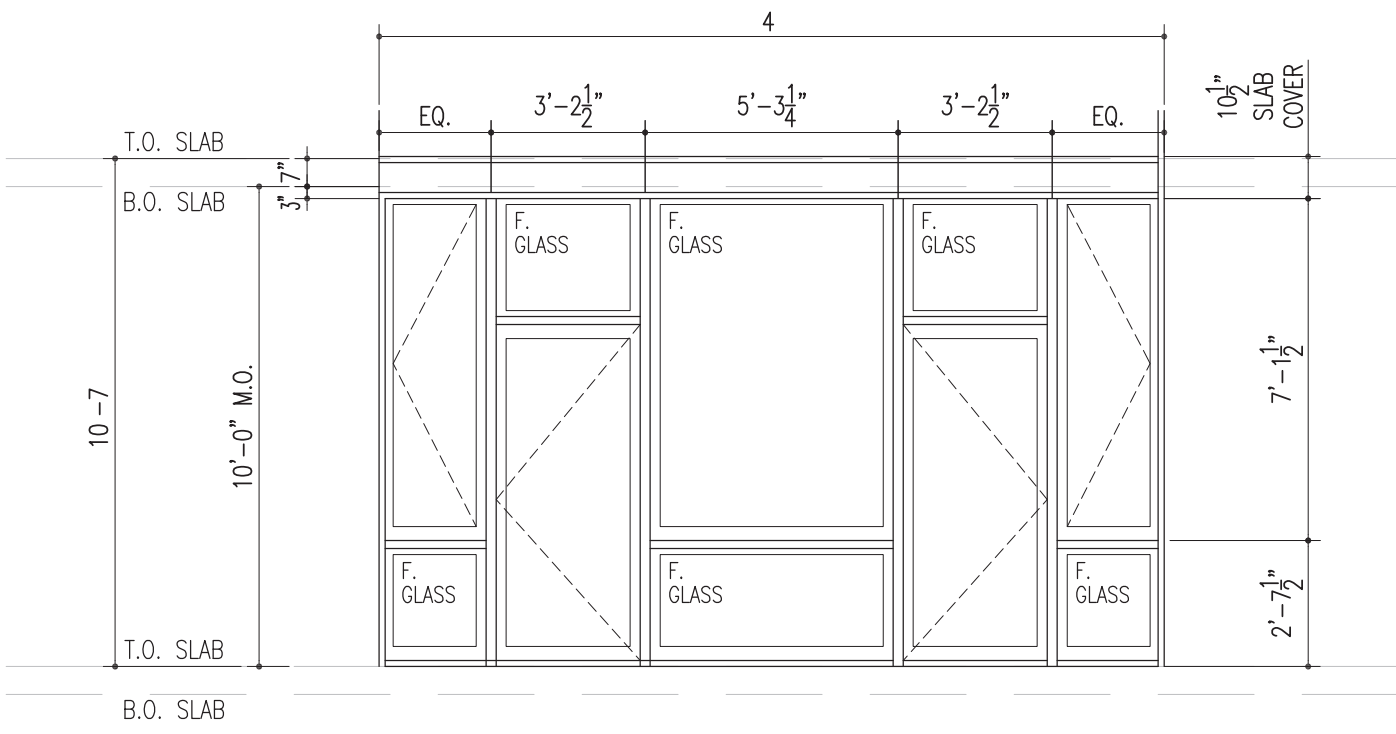
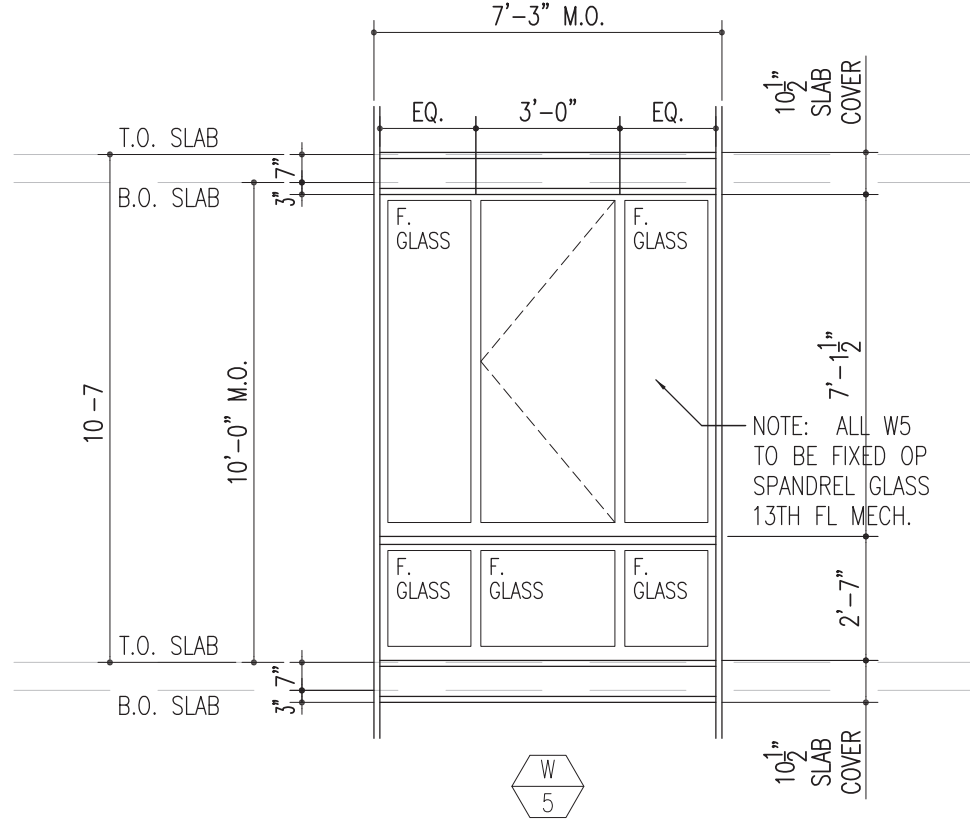
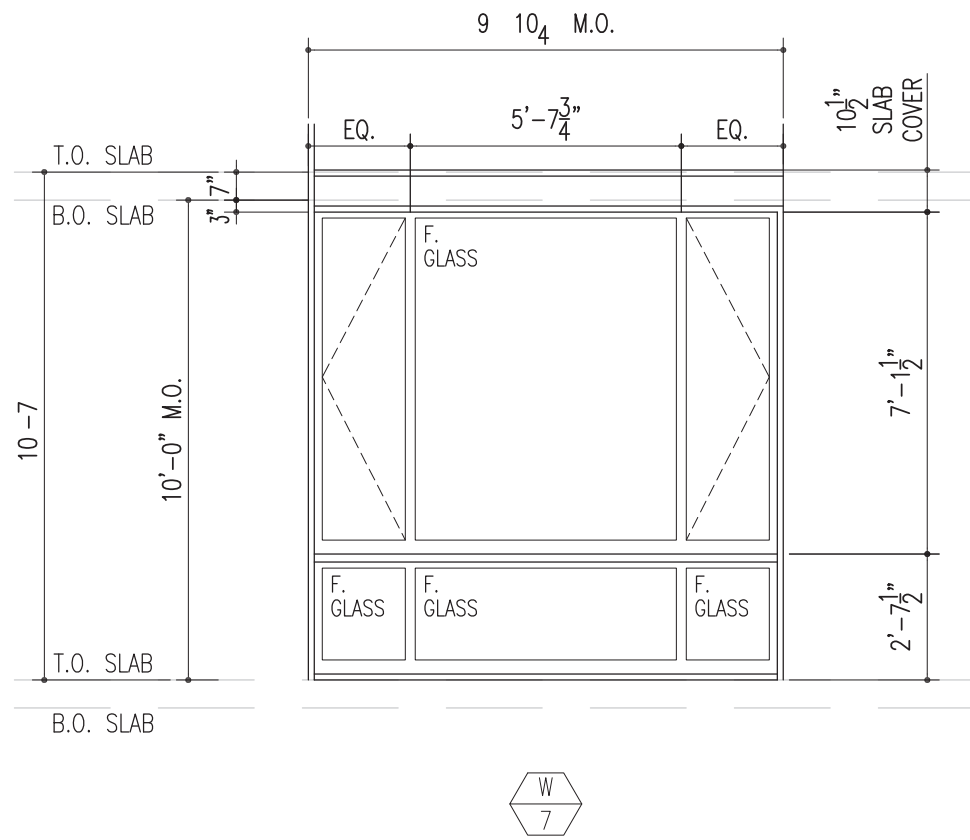

No.	REVISIONS / SUBMISSIONS	Date
Drawings Prepared by: Deniz Oymen + Natalia Rivera Pratt Institute - Comprehensive Design 1 200 Willoughby Avenue Brooklyn, NY 11205		
Consultant: CONSTRUCTION DOCUMENTS ARCH 364 Prof. Robert Zaccone		
PRATT GRADUATE DORMITORY		
Drawing Title: WINDOW AND DOOR SCHEDULE		
Seal and Signature	Designed	Project No.
	Drawn	Scale 1/4" = 1'
	Checked	Drawing No. A-901
	Reviewed	
	Date	
		25 of 25